GUST 26, 1972

CHEMIST & DRUGGIST

newsweekly for pharmacy

PHILIPS

Philips Beauty Care Range gets a face lift you can profit from.

We've taken the well tried best sellers, made some valuable improvements, and added a few sure-fire items to our already profitable Beauty Care Range.

Our new products include: the four-colour Illuminated Make-up Mirror. The "Comfort Special" Hood Hair Drier. The Rechargeable Toothbrush. The New Infraphil.

Order these new products, and other favourites in the Beauty Care Range now - they're better than ever.

We want you to have the best.

Philips Beauty Care.

1. Illuminated Make-up Mirror £9·95.
2. Hood Hair Drier 'Comfort' £7·95.
3. De luxe Combined Health Lamp £17·99.
4. Combined Health Lamp £13·99.
5. Hood Hair Drier 'Comfort Special' £9·50.
6. Rechargeable Toothbrush £9·95.
7. Battery Toothbrush £3·99.
8. Hair Curler Set £9·95.
9. Ultraphil £10·99.
10. Infraphil £6·30.
11. Hand Hair Drier £4·95.
12. Ladyshave Standard £4·12.
13. Ladyshave Beauty £4·50.
14. Ladyshave Cordless £3·99.
15. Ladyshave de luxe £5·50.
16. Hair and Massage Brush £5·19.
17. Hair Clippers £4·80.
18. Beauty Set £13·50.

PHILIPS

SHOPFITTING
SPECIAL SECTION

Pharmacy nationalisation —SMA meeting

Pharmacist's idea for safer medication

A health magazine for chemists sale

Medicines Act: more sections operative

Britain's biggest-selling baby bath now in a new squeeze bottle

Infa-Care outsells every other baby bath by 8 to 1.

And now it comes in a new squeeze bottle with a clean, simple design in all three sizes, for maximum impact on display.

In durable plastic that won't tip, spill or break. Dual-purpose cap has a squeeze spout for easier use (even one-handed) and can be removed for measuring.

So be sure to order more Infa-Care now. Available in 125 cc (25p*), 250 cc (45p*) and 500 cc (80p*) sizes.

The Milton Division
Richardson-Merrell Limited
20 Savile Row, London
W1X 2AN 01-734 6642

*Recommended retail price

The skin protects the baby. Infa-Care protects the skin.

CHEMIST & DRUGGIST

113th year of publication Vol. 198 No. 4824 The newsweekly for pharmacy

CONTENTS

UCA secretary is shot at his Belfast home	296
Information gap on otc products	296
'Nationalise chemists': SMA open debate	297
Pharmacist's idea for safer medication	297
Medicines Act controls on 'representation'	298
Consumer health magazine for chemists to sell	298
Weston may acquire Bertram Griffiths	299
The Xrayser column: The locum	301
SHOPFITTING: Special section	307
Comment ☐ No safety line	313
Recent developments in antibiotics—Part 3	314
Open shop	315

WELLCOME INSTITUTE LIBRARY

Coll. WelMOmec

Coll. No.

Appointments	299	News in Brief	301
Bonus Offers	305	Notes on Medicaments	316
Business Briefly	299	On TV Next Week	304
Company News	299	People	301
Deaths	301	Prescription Specialities	304
Letters	313	Promotions	304
Market News	316	Trade News	305
New Products	302	*Classified Advertisements*	317

Editor Arthur Wright, FPS, DBA

Deputy Editor R. E. Salmon, **MPS**

Markets Editor W. S. Bowman, **MPS**, MIPharmM

News Editor Charles Ward

Technical Editor P. J. Merry, BSc, **MPS**

Beauty Products Editor Hélène de Klerk

Information Services I. H. Cotgrove

Price List Mary Mackintosh

Advertisement Manager James Lear

Advertisement Executives
J. Foster-Firth, MPS
John C. Jackson

Production K. Harman

Published every Saturday by
Benn Brothers Ltd,
25 New Street Square, London EC4A 3JA
(01-353 3212) Telex 27844

Subscription Department,
Lyon Tower, 125 High Street,
Colliers Wood, London SW19
(01-542 8575)

Midlands office
240-244 Stratford Road,
Shirley, Solihull, Warwicks
021-744 4427

Scottish office
74 Drymen Road,
Bearsden, Glasgow
041-942 2315

North-east office
Permanent House
The Headrow, Leeds LS1 8DF
Leeds 22841

North-west office
491 Chester Road,
Old Trafford, Manchester MI6 9HF
061-872 5151

Subscription Home and Overseas £8 pa; £0·30 per copy (including postage)

Official organ of the Pharmaceutical Society of Ireland and of the Pharmaceutical Society of Northern Ireland

Contents ©

Member Audit Bureau of Circulations

A Benn Group Journal

Mr Stanley Blum will explain why the Socialist Medical Association wants retail pharmacy nationalised (see p 297)

UCA secretary shot at his Belfast home

Mr C. S. Ritchie, MPSNI, secretary of the Ulster Chemists' Association, was seriously ill in hospital on Wednesday after being shot at his Belfast home on Tuesday night.

It is understood that Mr Ritchie was advised by his wife not to answer a knock on the door—and that gunmen shot at him through the door. He received a number of bullet wounds in the leg, and underwent an operation at the Royal Victoria Hospital.

The shooting is believed to be a case of "mistaken identity".

Mr C. S. Ritchie

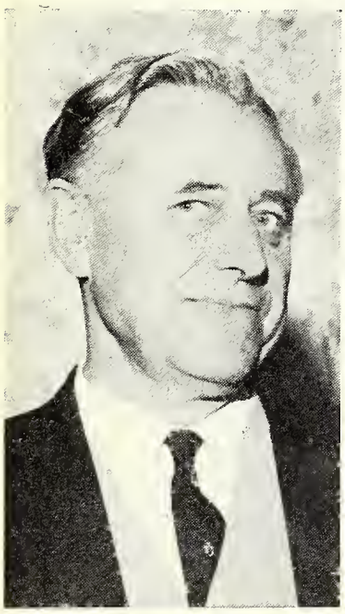

Irish explosives order in force

The Irish government has introduced an Order entitled the Explosives (Ammonium Nitrate and Sodium Chlorate) Order, 1972, which declares sodium chlorate, ammonium nitrate and substances containing a high proportion of ammonium nitrate to be explosives within the meaning of the Explosives' Act, 1875, thus rendering them subject to the controls operated under that Act. The Order came into effect on August 10.

In an explanatory note it is stated that the substances specified appear to the government to be specially dangerous to life and property by reason of their explosive properties.

Affected substances are: Ammonium nitrate; any mixture, including a fertiliser, which contains ammonium nitrate and in which any part of the nitrate fraction having a chemically-determined ammonium equivalent, constitutes, together with that equivalent, more than 79 per cent by weight of the said mixture; any mixture of the type specified above, in which the content of combustible material is greater than 0.4 per cent by weight; sodium chlorate.

Gardai visited a number of pharmacies and hardware shops in search of the proscribed substances but a spokesman for the Pharmaceutical Society of Ireland stated that the Order would have little effect on pharmacists who exercised strict control over the sale of all such substances.

Appeals for a pharmacy

Too many people have a vague notion that the pharmaceutical service is subsidised by the State, says Mr P. E. Taylor, press officer, North Staffs branch of the Pharmaceutical Society, in a letter to the *Evening Sentinel*.

The letter, published recently, was replying to a correspondent who had appealed on behalf of residents for a pharmacy to replace one that closed.

Mr Taylor said National Health dispensing did not provide the pharmacist with enough income. The public might have to lose the pharmacist's service because of supermarkets and mail order firms. The problem was concerning the Pharmaceutical Society and it was hoped that a solution, to which the Government could contribute, would be found.

And in Wolverhampton a petition carrying 700 signatures (including the names of three councillors of the North Bushbury ward and "most of the community") asking for a pharmacy, has been forwarded to the town council.

At the opening of the Wellcome Folklore exhibition in Berkhamsted (see story this page) the artist, Mr Philip Moon (left); the chief librarian, Miss Mellish, manager of the Wellcome UK medical division, Mr W. L. Jeffrey, FPS, and senior medical adviser to the division, Dr W. J. C. Currie

Information gap on otc products

Lack of any comprehensive information about products that might be included in the general sale list has hampered the subcommittee of the Medicines Commission studying the subject, states the annual report of the Commission for 1971 (HM Stationery Office, price £0·08).

The report adds that particulars about preparations which maufacturers thought should be distributed otherwise than exclusively through registered pharmacies came in slowly at first—just over 1,000 in the first half of the year. A publicity campaign by the Commission later led to the receipt of a further 8,000 preparations by the end of the year.

Licensing had been running only for four months by the end of 1971 but the Commission was pleased that the change from voluntary submissions went "smoothly". The change was facilitated by the fact that the membership of the old and new committees during the transition was identical, the report adds.

Health centre warnings

The special need for pharmacists to be warned of impending health centre development, is recognised in a Department of Health letter.

Local authorities are warned that it is important therefore to notify Executive Councils of any health centre proposal, "however tentative," so that practitioners can consider the implications.

'Folklore in medicine' exhibition

The move of the Wellcome medical division to Berkhamsted, Herts, is marked by an exhibition of 30 paintings depicting folklore remedies which was opened in the town last week (picture above).

Berkhamsted is now the headquarters of the two largest UK sales divisions of the Wellcome Foundation Ltd, the medical division and the veterinary and agricultural division.

The company request that inquiries be directed to Berkhamsted but that orders should go to Dartford as before.

It is the first time that the paintings, by Mr Philip Moon, have been on display to the public. They will remain on show in Berkhamsted library until September 5. The illustrations have previously been used in Wellcome calendars and literature. This collection shows folklore remedies from different parts of the British Isles.

A similar group were on display to doctors at the British Medical Association's headquarters earlier in the year.

'Nationalise chemists': SMA open debate

Pharmacists will have an opportunity to express their views on nationalisation of retail pharmacy and the drug industry, when the Socialist Medical Association holds an open meeting at the House of Commons on November 15.

The SMA's annual conference recently recommended "the taking into public ownership of all general practitioner pharmacy by combining all the pharmacies in an area into a health centre (or polyclinic) and placing them under local community administration and responsibility".

The case for public ownership of retail pharmacy will be put to the November meeting by Mr Stanley Blum, secretary of the SMA's working party on the NHS and a former member of the Pharmaceutical Society's Council.

Achieving 'a proper pattern'

Mr Blum told *C&D* on Tuesday that he believes public ownership is necessary to achieve a proper pattern of planned pharmaceutical distribution. Pharmacists are not getting a fair return for their labours or their training, he said, and a "salaried" basis of payment is the only answer. At present it is "survival of the fittest".

Speaking on "Pharmacy in an integrated NHS" will be Mr J. P. Kerr, president of the Pharmaceutical Society. Not an SMA member, Mr Kerr said he was willing to speak to any political group when he could get the ear of MPs.

Terrific cost

While understanding the objects of those who would nationalise retail pharmacy, Mr Kerr said he could see neither the practicability nor the desirability of it. The cost would be terrific, he maintained, and there would be difficulty in maintaining the same stock standards throughout the country — as would be demanded from a nationalised service. It would mean the maintenance of every drug in every pharmacy.

The SMA meeting will also be addressed by Mr Bob Edwards, MP, general secretary of the Chemical Workers Union, on "The public ownership of the drug industry", and by Dr D. Stark Murray on "The need for a democratic integrated NHS". Chairman is Mr Eric Ogden, MP.

It was also learned this week that further inquiries into nationalisation are under way or planned.

The Public Enterprise Group has recently set up a project group to look specifically at the pharmaceutical industry; an interim report is expected in the autumn and will probably state a view on the current organisation of the industry. The PEG is an independent organisation, sponsored by trade union leaders and MPs, which carries out studies on industries which are "likely candidates" for nationalisation. Results are sent to the Labour Party and other interested parties.

The Labour Party itself is also under pressure to set up a working party to study the industry, and Mr Blum believes that the SMA's view stands "a very good chance" of becoming Party policy.

NPU writes to Chancellor

In a letter to the Chancellor of the Exchequer, Mr Anthony Barber, the National Pharmaceutical Union point out that the transitional arrangements proposed by the Government will be insufficient to protect the retailers against losses because of double taxation when VAT replaces purchase tax next year.

Drawing attention to the NPU recommendation to its members to run their stocks down to the lowest practicable levels, in order to avoid undue purchase tax losses (last week p 253), it emphasises that there will be widespread disruption in trading during the next six months.

The letter concludes: "There would appear to be time still for the Government to change its mind" and the hope is expressed that it will do so.

No matter where a woman is going or what weather she is likely to encounter she worries about her hair—or so it appears. Before setting off from Haywards Heath, Sussex, with her husband on a 14-month yacht trip to New Zealand, Mrs T. G. Coleman telephoned Shulton (GB) Ltd for a supply of Breck shampoos and conditioners. Picture shows Bidham lock-keeper Mr J. Nicholls presenting the gift at the start of the voyage

Pharmacist's idea for safer medication

If barbiturate products contained a small quantity of an emetic and the emetic was preferentially absorbed, lives could be saved when overdoses were taken. That idea arising from investigations carried out by Mr Angus Grant, a Southend retail pharmacist, has led on to an application for a patent and a provisional specification.

Following the application Mr Grant recently signed an agreement with Beecham Group Ltd enabling the company to have sight of the patent to determine its interest.

Mr Grant envisages that this type of formulation might also be used in aspirin and amphetamine products and other drugs which might be abused.

The emetic would have a priority role over the other drug but the latter's release from the dosage form need only be marginally delayed. Mr Grant suggests that formulations could be developed to achieve that end.

Not noticeable

Under normal conditions the presence of the emetic would not be noticed by the patient. It would be a matter of defining the correct quantity to be used in relation to the toxicity of the main drug, taking into consideration individual patient responses, he told *C&D*.

Possible methods of achieving such formulations might involve differing particle sizes for the drug and emetic. Granules of both with differing release rates might be enclosed in gelatin capsules or alternatively, an insoluble or semi-soluble matrix might be used to hold the drug in a tablet formulation whilst the emetic was being absorbed.

Optimistic

Mr Grant has not yet determined which emetic might be used but he is optimistic of finding an effective one. It will be a matter of its relative chronic toxicity, he says, pointing out that research into emetics has been largely ignored since the invention of the stomach pumps 100 years ago.

Inquiries about the provisional patent have also been received from the Wellcome Foundation Ltd and other manufacturers. It is anticipated that considerably more research will have to be done before such a product is generally available.

Medicines Act controls on 'representation'

From September 1, pharmacists will be able to recommend medicines only for indications for which the product is licensed. Any oral or other representation of "unauthorised recommendations" will constitute an offence under the Medicines Act.

That is one effect of the Medicines Act 1968 (Commencement No 2) Order 1972 (HM Stationery Office, price £0·03) under which the Health and Agriculture Ministers of the UK have appointed September 1 for the coming into operation of Sections 85(5), 86(3), 93 and 97 of the Act.

Provisions

The Order's provisions elaborate and extend—and will in due course replace—existing provisions in the Food and Drugs Acts relating to misleading labelling and advertisements in respect of drugs.

Section 85(5) prohibits sale or supply, or possession for the purpose of sale and supply, of medicinal products that are either falsely or misleadingly labelled.

Section 86(3) prohibits the supply of false or misleading package leaflets with a medicinal product, or possession of such leaflets for the purpose of supply.

Section 93 prohibits the issue of false or misleading advertisements or the making of false or misleading representations about medical products to practitioners, to patients, or to members of the public for the purpose of inducing them to ask a practitioner or retailer for the product in question.

Advertising

It also prohibits advertising or oral representations giving "unauthorised recommendations"—ie if the product licence for a drug specifies its use for treating a particular ailment, the drug must not be promoted for other uses.

Section 93 also contains a number of defences which a person or company charged under this section shall be required to prove—for example, ignorance, or the issue of an advertisement in good faith by advertising agencies in accordance with the information received from the commercially interested party.

Other defences in the Act deal with the contraventions that are due to the default of a person other than the one who has technically committed the offence.

Section 97 empowers the licensing authority (the Health and Agriculture Ministers) to demand copies of advertisements or data sheets relating to medicinal products.

Both the Food and Drugs Acts and the Medicines Act provisions will be in force until it is possible for the references to medicines contained in the Food and Drugs Acts to be repealed.

Penalties vary from section to section, but the Medicines Act provides that for some offences magistrates could impose a fine of up to £400 on summary conviction, while for conviction in indictment the penalties can be imprisonment for up to two years, or a fine up to £400, or both.

Exemptions for dispensing

One other Statutory Instrument, effective September 1, has been published under the Medicines Act.

The Medicines (Exemption from Licences) (Special Cases and Miscellaneous Provisions) Order 1922, extends the provisions of the Act and Regulations in respect of dispensed medicines.

The Act exempts practitioners and pharmacists from certain licensing requirements of the medicinal product to be administered to a particular patient. This Order provides for procuring the manufacture of stocks of certain medicinal products by practitioners and pharmacists for administration to one or more patients without the need of a product licence.

There is also an exemption to doctors or dentists in respect of prescriptions for their patients or, additionally, if they work in a group, for patients of other practitioners in the group.

A similar exemption is granted to veterinary surgeons. Where the medicines are "procured", the products must be manufactured by a holder of a manufacturer's licence.

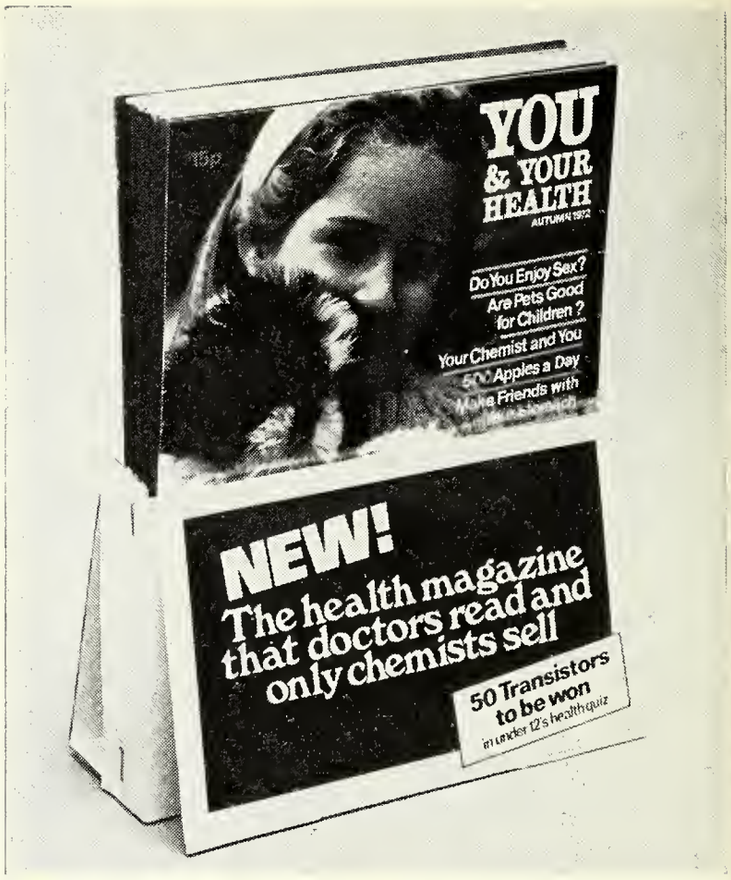

Consumer health magazine for chemists to sell

Sterling Health Products are to start selling their quarterly health magazine, *You and Your Health,* through chemists.

The launch is on September 1, and the magazine—cover price £0·15—will be distributed by the company's representatives on the normal calls.

You and Your Health was introduced by Sterling Health Products in September 1969 for placement in doctors' waiting rooms. It is claimed already to have a "majority endorsement" from doctors — about 18,000 put a copy of the first issue in their waiting rooms.

Contents of the magazine, while being health-orientated (the autumn issue carries features on the story of vitamin C, on coping with childhood infections and on planning for a long life) are also aimed at reinforcing the professional image of the chemist.

"Scientist in the High Street —Your chemist and you," also in the autumn issue, outlines the role played by the pharmacist, "emphasising such aspects as his need for meticulous accuracy and for familiarity with the 7,000 or more medicines officially entered in the Poisons List, and his role as advisor on medicines for everyday ailments."

Sterling Health Products believe this is the first time a "family" magazine has been offered for sale exclusively in chemist outlets. In publishing terms, it equates with the distribution through grocers of the best-selling *Family Circle*, they say.

Placements in doctors' waiting rooms will continue to ensure maximum sampling.

More animal experiments

A total of 5,607,435 experiments on living animals were carried out during 1971, over 26,000 more than in 1970.

No specific total of the number related to drug testing is stated in the annual return (HM Stationery Office, price £0·08), but 1,300,844 experiments were mandatory tests of standardisation required by the Therapeutic Substances Act and the Diseases of Animals Act.

Cancer investigations accounted for 403,515 experiments.

COMPANY NEWS

Weston may buy Welsh company

It was disclosed on Monday that Bertram Griffiths Ltd, the Cardiff wholesalers, have been having talks which could lead to a bid from Weston Pharmaceutical Ltd. The shares of Griffiths, a public company, had been the subject of speculation for some time and gained only £0·02 on the news.

Griffiths directors own about 35 per cent of the equity.

Cussons repeat dividend

The final dividend of Cussons Group Ltd of £0·01 per share holds last year's total of £0·02 for the 53 weeks ended April 2.

Group pre-tax profit is little changed at £500,557 (£504,201 for 52 weeks).

Net profit, after tax is £329,167 against £328,701.

United Glass profit doubled

The consolidated profit of United Glass Ltd in 1971 amounted to £3,012,000 before taxation compared with £1,574,000 in the previous year. The improvement, says Sir Alex McDonald in his annual report to shareholders of Distillers Co Ltd, was in the main attributable to the glass container division with modest contributions from the closures and plastics and engineering divisions. A substantial loss was incurred by the tableware division.

Owens-Illinois Inc are exercising their option to purchase from Distillers sufficient ordinary shares of United Glass to bring the respective shareholdings of DCL and Owens-Illinois in United Glass to 50 per cent each.

Legal proceedings against the Distillers Co (Biochemicals) Ltd arising out of the sale of thalidomide products prior to December 1961 are continuing. During the year the company put forward a scheme which would have made available sums in excess of £3·75m over ten years for the benefit of all the UK children not hitherto provided for together with their parents. Sir Alex said this scheme had to be abandoned because it proved unacceptable to a very small minority of the parents. However, further proposals have recently been made by the company which, if acceptable, would also make substantial provision for all the families concerned. Australian litigation is still pending as are the proceedings between the company and its insurers. Further comment, he says, is not appropriate at this time.

Gallenkamp deal is worth £4.3m

A. Gallenkamp & Co Ltd have reached agreement for the acquisition of Griffith & George Holdings Ltd in a deal involving shares, loan stock and cash worth about £4·3m. Over 51 per cent of the holders of Griffin equity capital have ratified the contract.

Gallenkamp's annual report issued at the weekend states that for the year ended June 30 taxable profit rose 16 per cent to £920,389 and turnover was up by £346,087 to £5,913,317.

Dixon's Photo' give scrip issue

Record profits and a further one-for-one scrip have been announced by Dixon's Photographic Ltd.

Group pre-tax profit expanded to £2,324,604 for the year ended April 29, compared with £827,556 in the previous year. Tax takes £962,231 (£339,106).

The directors anticipate a further increase in profit for the current year. First quarter sales and profits are again substantially increased, they report.

The final dividend is the foreshadowed 14 per cent., effectively raising the total from 15 to 24 per cent.

Cuticura's parent extends premises

A new factory extension for the Brillo Manufacturing Co of Great Britain Ltd, (parent company of Cuticura Laboratories Ltd) was opened at Maidenhead on August 16, by Mr Lyle J. Lofdahl, chairman of the company and a senior vice-president of Purex Corporation, Ltd, the parent organisation.

The extension, which adds 26,000 sq ft to the existing plant (a 23 per cent increase), will cope with additional production at the Cordwallis factory, Maidenhead, the Corporation's principal operating company in Europe.

In brief

The Steetley Co Ltd has further expanded its interests in Australia by the acquisition of the whole of the issued share capital of Commercial Minerals Pty Ltd, of Newcastle, New South Wales, for Australian $2m. The main business activities are the extraction and processing of magnetite.

European Machine Systems, part of the Harland Group, is organising a seminar in Copenhagen on September 21, when papers will be given on labelling and code reading for the pharmaceutical industry. The relevant machines and labels will be demonstrated.

Tudor Processing Ltd, a private company offering a film developing and printing service to chemists and photographic shops in the south-east, has ordered a £48,000 computer from Honeywell to prepare for the introduction of VAT.

Ronson Products Ltd have made a good start in sales both at home and abroad this year, states Mr W. Kenyon Jones, chairman and managing director. The electrical division is expanding with Ronson hairdryers now the "best sellers" in Britain, he said recently.

Lennig Chemicals Ltd, the UK subsidiary of the Rohm and Hass Co, Philadelphia, USA has successfully commissioned a new, £500,000 acrylic emulsion plant at its Jarrow, co Durham, works.

International Chemical & Nuclear Corporation's sales for the six months ended May 31, 1972 reached $78·612m against $60·39m for the corresponding period in 1971. Pre-tax profits were $8·19m ($7·37m).

Carlton Laboratories (UK) Ltd advise that medical orders should be addressed in future to 5 Manor Parade, Salvington Road, Durrington, Worthing, Sussex BN13 2JP (telephone: Worthing 63235).

Chemist & Druggist: The telex number has been changed to 27844. The number also relates to other Benn Brothers publications at 25 New Street Square.

Appointments

Unichem Ltd have appointed Mr J. E. Harris, 40, their representative for the Midlands area. He will be based at the company's Nuneaton depot.

Wellcome Foundation Ltd: Messrs Harry Copestick and Claude Matons have been appointed directors of the Foundation with effect from September 1.

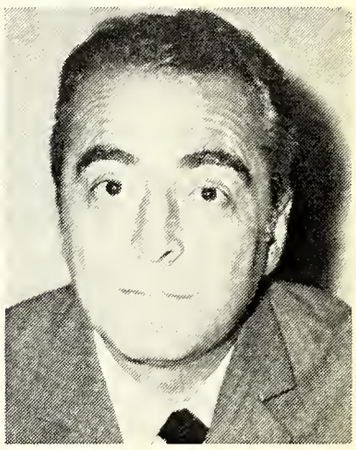

Mr C. Matons

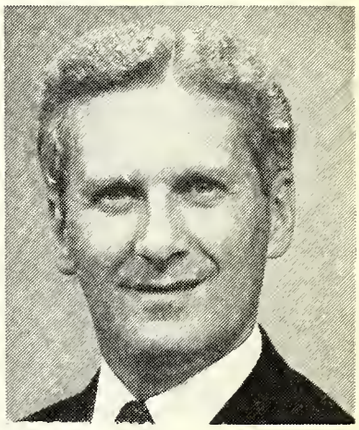

Mr H. Copestick

Mr Matons joined the Foundation in November 1971 as regional manager, Europe. He studied law at Barcelona University and graduated with honours in 1948. From 1957 onwards he worked in the United States, first with Johnson & Johnson and then with Sterling-Winthrop. In 1964 he joined the Dutch-based pharmaceutical firm Organon and held top managerial positions in the Americas, in Holland and in Italy.

Mr Copestick joined the Foundation in 1962 and has been group corporate planner since May 1971. He is a chartered accountant and has worked briefly for Stewarts and Lloyds and later for Imperial Chemical Industries.

Travenol Laboratories Ltd have appointed Dr Gilbert Hardy, ARIC their scientific services manager. Dr Hardy will be responsible for new product submissions to the Committee on Safety of Medicines and his department will provide technical information on all products from the Baxter, Fenwal and Hyland divisions of the company.

A little off the price puts a lot on the sales.

2p off standard size, 4p off economy size, (across the whole range).

PEOPLE

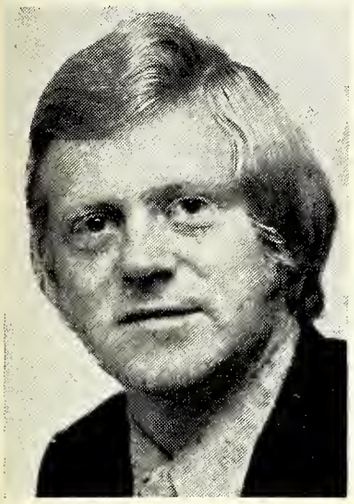

Mr T. P. Astill, BPharm, MPS, a member of the senior executive staff of the NPU Group, has graduated Bachelor of Laws (Hons.) at the University of London.

A former president of the British Pharmaceutical Students' Association, Mr Astill joined the NPU as personal assistant to Mr J. Wright in August 1969 after experience in manufacturing, wholesale and retail pharmacy.

Since joining the NPU, Mr Astill has been particularly concerned with the work of the Chemists' Defence Association and latterly has been the Union's spokesman on value added tax.

Mr Frank Mitchell, sales office manager of Ashe Laboratories, recently retired after 26 years service with the company. At a farewell party Mr C. R. G. Young, chairman of Ashe, presented him with retirement gifts from the company and colleagues. Frank Mitchell joined Ashe immediately after the war and until becoming sales office manager eight years ago, represented Ashe in South London, the City and Essex, and was one of a group of six representatives who all completed their 25 years service with Ashe in 1971.

Mr G. B. Zornow, chairman, Eastman Kodak Co has been named an International Photographic Man of the Year for 1972 by the Photographic Manufacturers and Distributors Association.

Presentation of the award which is for outstanding business leadership, will be on September 22 in Cologne, Germany. The presentation precedes the opening of Photokina 1972 at Cologne. Mr Zornow is a member of Kodak's board of directors and chairman of the executive committee. He is also a director of the board of Kodak Ltd.

Receiving similar awards will be Horst Franke of West Germany and Kinji Moriyama, from Japan.

Mr Peter McGregor, manager of Boots Ltd, Redhill, for the last 23 years has retired. He was presented with a tray and cloth embroidered with all the staff names—the idea of the staff manageress—at a retirement dinner party.

Deaths

Brown: On Augus 8, Mr R. L. Brown, northern regional sales manager of Elida Gibbs Ltd, aged 60 years. He served the Unilever toiletries business for 35 years.

Cowie: On August 14, Miss Maggie Jeannie Cowie, 25 Stanmore Road, Glasgow, S2, aged 72. Miss Cowie qualified as a pharmacist in 1922.

Urquhart: On August 17, Mr Robert Urquhart, MPS, 19 Tadorne Road, Tadworth, Surrey. Mr Urquhart qualified in 1911.

NEWS IN BRIEF

☐ *Ad Lib* is the title of Westons Chemists' staff magazine; in the first issue it complains that retailers are still being kept in the dark awaiting answers to questions on VAT which vitally affects their future prosperity. It adds the comment: "VAT 73 could very well turn out to be a somewhat immature brew".

☐ The general index of retail prices in July was 164·2 (January 1962=100) compared with 163·7 in June.

☐ The telephone number of the Inner London Executive Council. Addison House, 32 Chart Street, London N1 6EF, is now 01-253 3020.

☐ The report on equal pay by the Office of Manpower Economics was published recently. Mr Maurice Macmillan, Secretary of State for Employment, said that it would be of considerable interest to all concerned with the implementation of equal pay. He was seeking views on a possible Order under section 9(2) of the Equal Pay Act 1970, in the light of the report's findings and would shortly remind employers and unions of their obligations under the Act.

Topical reflections by Xrayser

The locum

The advent of the medical locum in our midst is always an interesting and educative experience. (I have written in the singular, but I would not have you imagine that we have only one physician, or that the others cannot afford to take a holiday.) If he happens to be one who returns to the scene of his former triumphs, his pattern of behaviour is usually predictable, particularly if he has been retired from general practice for two or three years. He tends, in general, to follow a well-worn path, and there is naturally the consolation that at least some of his particular favourites are still in stock and, indeed, have not been in demand since last he prescribed them.

That, at least, is the comfortable impression one has for the first day or two, but as the time passes last year's stocks vanish from the shelves and have to be replaced, and trouble is on the doorstep. For in the meantime the manufacturers have changed the colour of the tablet, or its shape, or embossed it with hieroglyphics which arouse immediate suspicion in the mind of the patient on his second visit, with the need for the allaying of apprehension and a rekindling of confidence in the doctor, the pharmaceutical industry and, not least, the pharmacist. But in that regard, with the constant change of appearance over a wide field, the pharmacist is not on unfamiliar ground.

Then there is the young doctor, whose experience hitherto has been entirely in hospital and whose grasp of prescription-writing is of the sketchiest—who has been taught to abjure the Latin of his forefathers and replace it with English. This he proceeds to do, using a shorthand unknown to Pitman or to the horse and buggy physicians who wrote t.d.s. or p.r.n. (The last of the old school, with a veneration for the past and a consciousness of modern practice, compromised with "mane et afternoon.")

So "t.a.w." is revealed as twice a week—or perhaps three times—and "l.e.", which might have been left eye proves to be for the ear, while a.m. offers boundless choice.

Professional matter

I note that the Central NHS (Chemist Contractors) Committee has written to the Committee on Safety of Medicines and to Burroughs Wellcome & Co expressing concern that it was not consulted over the Lanoxin letters sent to pharmacists. The letters were, in my opinion, far from satisfactory, but they were sent out in consultation with the Pharmaceutical Society which, regardless of my status as a contractor, I still regard as my professional body.

But I am not at all happy over the decision to lodge an immediate claim for the recovery of additional costs incurred as a result of the problem. An opportunity was presented for inter-professional consultation on a professional level, and, so far as reassuring patients is concerned, that, as I indicated in my first paragraph, is of almost daily occurrence and a duty I have accepted throughout my career.

Where we failed

In your recent feature on aspirin, you quoted from an advertisement in the *Diary* of 1926 which told pharmacists that "Every day is an Aspro day" and proclaimed the product as "Australia's biggest seller—make it yours". Recently Dr K. D. Rainsford, a Tasmanian bio-researcher stated that Australians take fifty times as many aspirins per head as other peoples — and that, as the saying goes, takes a bit of swallowing.

NEW PRODUCTS AND PACKS

Cosmetics and toiletries

Falcon for 'dynamic males'

After an extensive four-year research and development programme Beecham are to spend £350.000 in promoting a group of mens' toiletries under the trademark Falcon. Guided by their market research they claim to have developed products to satisfy the needs of the young consumer group which they describe as "the young dynamic male".

Falcon hair spray (£0·40) is a resin-based and totally greaseless spray providing an invisible natural-looking hold with an ingredient which lets the hair be re-groomed during the day simply by re-styling with a dampened comb. Falcon liquid hair dressing (£0·40) is also a greaseless resin-based liquid hair dressing, while the third item in the Falcon range is an anti-perspirant and deodorant spray (£0·50) which is a powder based preparation with a perfume that has been formulated specially for the young market. The spray deodorant has a new style valve producing a "vertically shooting aerosol", and its active ingredients are described as Irgasan DP 300 and aluminium chlorhydrate. The same ingredients are in the other preparations.

The packaging is unusual and an attempt has been made to get away from any female connotation by introducing new external shapes for the aerosol containers. Beecham have arranged a heavy advertising programme designed to trigger a strong pre-Christmas demand and there is emphasis on the high quality of the new products.

It is intended that the Falcon range be sold only through "chemists, quality department stores and selected hairdressers," and for the time being will be available in London, Midland and Anglia TV areas only (Beecham Products, Beecham Toiletries Division, Great West Road, Brentford, Middlesex).

Quant's applicator kit

Mary Quant has cunningly managed to package no less than five eye shadow applicators into one small, sleek, black pvc pouchette (£0·40). Just like book matches, they are washable and can be used wet or dry. Mary Quant has also added two more shades to Greasepots for lips. Sexpot for lips (£0·55) is a flamboyant clear bright red with masses of transparent shine. Cherrypot for lips (£0·55), a deep pink "with loads of gloss" (Mary Quant Cosmetics Ltd, Surbiton, Surrey KT6 7LU).

Powder sponge

Bronnley's Pat-on-Powder is 5oz of microfine, absorbent talc packaged, for ease of application, in a soft, hexagonally-shaped sponge. A gentle pat and the sponge releases the dusting powder directly on to the skin. Pat-on-Powder (£0·60) comes in three flower-fresh fragrances, lemon verbena, lavender and rose geranium. Colourways—yellow, blue and pink respectively (H. Bronnley & Co Ltd, 10 Conduit Street, London W1).

National launch for Lip-wick

Richardson-Merrell announce that Lip-wick is now available nationally. Lip-wick (£0·17) is a lip-salve claimed to have a two-tier construction, an outer layer to protect and a medicated centre to heal dry, sore or chapped lips. The product has been tested in the London, Yorkshire and Tyne-Tees television areas. It will be supported by a national campaign in newspapers and magazines and by television in the Harlech and Tyne-Tees areas. Lip-wick comes in a two-dozen display pack (Richardson-Merrell Ltd, 20 Savile Row, London, W1X 2AN).

Minute eyeshadow Winkies

Helena Rubinstein's latest—Winkies, single cake eyeshadows in compacts (£0·50).

With fifteen shades, there is "a shade to go with any colour you want to wear". Winkies come in tiny compacts with built-in applicator, and in colours that spread from three violets, four blues, greens, "aquas and bright gay very special ones such as strawberry coloured Winkieberry, Candied Lemon and Ginger Snappy" (Helena Rubinstein Ltd, 31 Davies Street, London W1Y 1FN).

Lip pen from Gala

Gala of London has created Lip Pen (£0·35) described as a super slim lipstick, firm, yet soft and glossy, giving complete control of application contouring and shaping the lips in one swift and easy motion, without brushes, special applicators, creams or pencils. It is in nine colours: Sea Coral, Amethyst, Sari Peach, Italian Pink, Cool Shimmer, Poppy Dazzle, Scarlet Dazzle, Chalky Pink and Chalky Peach (Gala of London Ltd, Surbiton, Surrey KT6 7LU).

Babycare

Robinson's bridge the gap

Stage Two is designed to bridge the gap between strained and instant and junior foods. At present, mothers are introducing babies to solids in the form of smooth, bland tasting food at around eight weeks and gradually begin to use junior food or finely chopped adult foods at approximately six months.

Robinson's have developed Stage Two as a more textured and distinctly flavoured link food to be introduced to an infant at around four months.

Stage Two (£0·09) is a dried product similar to the already familiar Robinson's Instant baby foods and will be available in eight different varieties—four savoury 1½oz packs and four sweet varieties in 2oz packs.

The savoury varieties, vegetables and beef, vegetables and lamb, bone and vegetables and vegetables and chicken are mixed with water.

The sweet varieties are mixed with milk and include fruit salad and custard, strawberries and custard, apricots and rice dessert and rice chocolate dessert (Reckitt & Colman food division, Carrow, Norwich NOR 75A).

Hermetet cartons for Napisan

A complete change of packaging has been introduced by the Milton Division of Richardson-Merrell Ltd, who are now using Hermetet cartons in place of glass or plastics containers for Napisan germicidal nappy cleanser.

For Napisan, the Metal Box Co Ltd is supplying lock-fastening Hermetet cartons in two sizes: a 250g size measuring 70 x 53 x 105mm, and a 500g size measuring 87 x 57.5 x 143mm.

Both cartons are printed by offset litho in two shades of blue, plus an application of gloss, to Richardson-Merrell's own surface decoration which is basically typographical, with a simple line drawing of a mother and child.

Continued on page 304

Pain?

give them 20 per cent more and it won't hurt a bit

Relief from pain is stronger and swifter with Veganin because it contains 20 per cent more codeine than Tab.Codeine Co. Inclusion of aspirin and paracetamol, with no phenacetin in the formulation, provides an analgesic tablet you can confidently recommend.

Veganin

Each tablet contains:
aspirin 250 mg., paracetamol 250 mg., codeine phosphate 9.58 mg.
Full information is available on request
William R. Warner & Co. Ltd., Eastleigh, Hampshire. Telephone: Eastleigh 3131.

WARNER **a chemist only product**

Continued from p 302

Household

Carpet beetle killer

To beat the annual October invasion of "woolly bears", the grubs of *Anthrenus verbasci*, the varied carpet beetle, Rentokil have brought out a carpet beetle killer and hand spray gun (£0·36) to go with it.

Rentokil carpet beetle killer is available in 4 sizes, 1-pint (£0·65); 1-quart (£0·95); 1-gallon (£2·35); 5-gallons (£10·75) (Rentokil Ltd, Felcourt, East Grinstead, Sussex).

Gardening

7lb bag from Suttons

For ease of merchandising, Suttons are introducing a new 7lb bag (£3·08) for marketing their new mixture of grass seed, Suttons Summer Play. Each bag is fitted with a handle for easy carrying, and is printed in full colour. The product was first offered last spring, and was designed for use where a lawn is required to stand up to hard wear. The new version will be heavily advertised in the national and gardening press in the coming months. A trade outer contains six 7lb bags (Suttons Seeds Ltd, The Royal Seed Establishment, Reading).

Over-the-counter medicinals

Smaller Respaton pack

International Laboratories are introducing a smaller size of Respaton anti-smoking lozenges to follow on their 48-lozenge pack. The first advertisements for the new 12 pack (£0.40) should appear in the national press next week. The company are also informing all general practitioners believing that Respaton could prove invaluable aids in many cases even though they cannot be prescribed on EC10 forms (International Laboratories Ltd, Lincoln Way, Sunbury-on-Thames, Middlesex).

PRESCRIPTION SPECIALITIES

SERPLEX-K tablets

Manufacturer Glaxo Laboratories Ltd, Greenford, Middlesex
Description Film coated tablets with two layers—a blue layer containing gradual-release potassium chloride 630mg, a white layer containing bendrofluazide 2·5mg and reserpine 0·125mg
Indications Moderate to severe hypertension
Contraindications Gross impairment of renal function, a history of affective depression, sensitivity to bendrofluazide
Dosage 1-2 tablets daily
Precautions Reserpine tends to increase the secretion of gastric acid and care is needed in patients with a history of peptic ulceration. The effect of reserpine is potentiated by sedatives
Storage Protect from light and moisture
Pack Bottle of 100 (£1·05 trade)
Supply restrictions PI, S4B
Issued August 29, 1972

PROMOTIONS

Campaign for Aspro Junior

Safe pain relievers for children are of increasing interest to young mothers. To improve their share of this expanding market, Nicholas Products are launching a new advertising campaign this month for Aspro Junior.

The campaign will extend through to next summer in the six magazines specially selected for their high percentage of young mothers among their readers. The first advertisement appeared in *Woman's Realm* this month (Nicholas Products Ltd, 225 Bath Road, Slough, Bucks).

Efferdent Christmas offer

A Christmas gift tie-set comprising 7ft 6in Duosheen ribbon; 10ft tinsel ribbon; 20ft tinsel cord plus 24 assorted tags, labels and Christmas seals, worth £0·18, is being offered free to Efferdent consumers in return for proof of purchase of any two pack fronts of Efferdent denture cleanser. Special shelf barkers, pack crowners and leaflets have been designed to draw attention to the offer (Lambert Chemical Co Ltd, Chestnut Avenue, Eastleigh, Hants).

New season's display

As an aid to new season sales of their Wright's deodorant sticks, Wright Layman & Umney have adopted a new display stand.

Standing on a 6in diameter, 2in deep base, vacuum formed from white styrene, the card unit is cylindrical in shape, stands 12in high and is topped by an orange card cap. Cut out of the side of the cylinder is a picture window the shape of a television screen which reveals six deodorant sticks set in wells in the base of the unit.

The card unit, which is assembled on site by the retailer, is orange and yellow with Wright's Logo printed white on orange and the words "Deodorant Stick" printed brown on orange at the top. At the bottom are the words "Mildly medicated, pleasantly perfumed" printed white on brown.

Omega-H3 outer

Antibiotics & Vitamins Ltd have introduced a new display outer for six packs of Omega - H3 geriatric capsules (Antibiotics & Vitamins Ltd, 43 Worship Street, London EC2).

Consumer offers

☐ Two oz tryout size of Flex Balsam and Protein hair conditioner at £0.15 (Revlon International Corporation, 86 Brook Street, London W1).

☐ Silvikrin alpine herb shampoo economy size, 4p off; standard size, 2p off (Beecham toiletries division, Great West Road, Brentford, Middlesex).

☐ Poly hair cosmetics: for three months from August 17. A free two-application vial of Polyset for normal hair (worth £0·10) with every Polyherb shampoo (£0·25) (Lambert Chemical Co Ltd. Eastleigh, Hants).

☐ A guest-sized tablet of Wright's sandalwood soap with every pair of Marigold Chic housegloves from September 4 (LR Industries Ltd, North Circular Road, London, E4 8QA).

☐ Inecto Hi-lift bonded with a free sachet of Peach Nut Oil hair conditioner (Rapidol Ltd, 27 Dover Street, London, W1).

ON TV NEXT WEEK

Ln = London; M = Midland; Lc = Lancashire; Y = Yorkshire; Sc = Scotland; WW = Wales and West; So = South; NE = North-east; A = Anglia; U = Ulster; We = Westward; B = Border; G = Grampian; E = Eireann; CI = Channel Islands.

Anadin: All areas
Aquasil: So
Brylcreem: All except U, B
Calgon: So
Close-up: All except E
Cool: Ln, WW, So
Harmony hairspray: All except E
Lucozade: All except E, CI
Optrex: All except U, E, CI
Ry-King crispbread: M
Setlers: Ln, M, Lc, Sc, WW, So, NE, A, U, G
SR: All except E
Sunsilk hairspray: All except E
Tegrin medicated shampoo: So
Tweed perfume: Ln, M, Lc, So
Zoflora: M, Lc, Y, NE, U
Zubes honey & lemon sweets: M, WW

TRADE NEWS

Packaging for Christmas

Coloured foil papers will brighten the Orlane counters this Christmas. A wide selection of perfume, eau de toilette, eau de Cologne, talc and parfum-creme are packaged by Jean D'Albret-Orlane Ltd, 125 High Holborn, London WC1V 6BR in a different colour for each perfume, with smart gold descriptive labels and bands. Ecusson is wrapped in pink, Princesse D'Albret in green, Casaque in a metallic blue and MW in purple.

Yardley lip and nail colours

Two new shades of lipstick and six new Shimmerine nail polishes are the Yardley, 33 Old Bond Street, London W1, contribution to a colourful, fashionable autumn. The lipsticks, additions to the popular Suki Pearl range (£0·45) are Ripe Red Lustre and Brown Velvet Lustre. This means there is now a choice of thirteen colours in the range.

The six newcomers to the Shimmerine range (£0·39) are:—Sweet Valentine, a glistening amethyst; Razzle Dazzle Rose, a deep, glowing pink; Seductive Siren, a "flirtatious" scarlet; Slinky Mink, creamy and bronzed; Kiss Curl Coral, warm, fiery pink and Shy Shiner, transparent and glossy, good as a base coat, and for the girl who wants a rest from colour.

The economy size, 30 capsule pack of Contac 400, the nasal decongestant launched nationally by Menley & James Laboratories, Welwyn Garden City, Herts, to fill the need for a pack suitable for regular users and families

Eire to pay more

John Wyeth & Brother Ltd, Taplow, Maidenhead, Berks, announce that the price of SMA powder and SMA liquid is increased to Eire. The trade price of powder, 450g is £0·37 and that the liquid 370ml is £0·11.

Now national

Backed by a £50,000 advertising campaign, Slim Plan Ambrosium — a honey-based appetite depressant — goes national from September 1. Slim Plan, available as a 14-day course (£0·62½), or a month's supply (£1), is in six fruit flavours: lemon, lime, orange, strawberry, raspberry and blackcurrant.

The decision by Ambrosium Health Foods Ltd, 7 Milbourne Street, Blackpool FY1 3ER, follows successful test marketing results.

Sachet and economy packs

A new one treatment size sachet of Inecto peach nut oil hair conditioner has been introduced as a companion to the economy size tube. The sachets (£0·08) are packed in a two-dozen display outer, and are being offered on special bonus terms. Rapidol Ltd, 27 Dover Street, London W1 have also added to their list a new 200cc bottle of Inecto peach nut oil shampoo (£0·30) as a companion to the 90cc bottle and the sachet. The new economy size will also be on special bonus terms.

Tubes replacing jars

The rationalisation of Aserbine cream presentation is announced. As soon as present stocks of the 100g jar run out, Bencard, Great West Road, Brentford, Middlesex, say Aserbine cream will only be available in 100g tubes which will be supplied to all orders for the jar.

Aftershave prices

Cussons Sons & Co Ltd, Kersal Vale, Manchester M7 0GL state that there has been some confusion over the prices of their after shave lotions. The retail prices of their new Imperial Leather after shave are £0·35 and £0·50 respectively. Cussons aftershave retails at £0·20 and £0·32 respectively.

Brand names and unit packs

On September 1, G. O. Woodward & Co. Ltd, are replacing their Safeseal range by tablets packed in unit packs with brand names. The new range includes:—Digopak, digoxin BP 0·25mg, pack of 100; Fepak, ferrous gluconate BP 300mg, 100; Fepak Folic, ferrous fumarate BP 25mg folic acid 0·5mg, 30 and 100; Imipak, imipramine hydrochloride BP 26mg, 30 and 100; Oxypak, oxytetracycline BP 250mg, 20; Phebutopak, phenylbutazone BP 100mg, 50 and 100; Tetripak, tetracycline BP 250mg, 20.

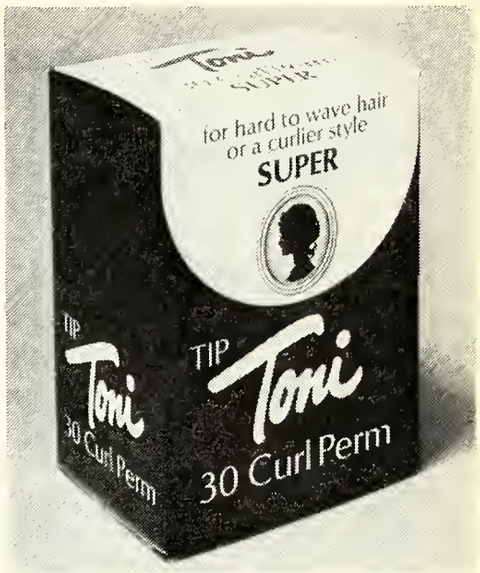

The Toni perm pack, which now features a cameo head on a white background. The Super Perm is packed in a navy and white carton, pink and green packs containing Gentle and Regular perms respectively. The makers are Gillette Industries Ltd, Great West Road, Isleworth, Middlesex

For the Olympics

Hydrophane Laboratories Ltd, Ickleford Manor, Hitchin, Herts, say that their Norberg hoofpads have been ordered for members of Great Britain's equestrian team competing at Munich this year.

"Unfoiled" pack

Berk Pharmaceuticals Ltd, Station Road, Shalford, Guildford, Surrey announce the introduction of a 500 pack of unfoiled Primperan tablets, metoclopramide monohydrochloride (£16·41). The 100 pack remains available if foiled tablets are preferred.

Holiday closings

CIBA Laboratories, Horsham, Sussex, from 5.30pm August 25 to 9am August 29.

May & Baker Ltd and Pharmaceutical Specialities (May & Baker) Ltd, Dagenham, Essex, on August 28. Urgent supplies from John Bell & Croyden, 50 Wigmore Street, London W1.

Pharmax Ltd, Bourne Road, Bexley, from 5pm August 25 until 9am August 29. Urgent supplies, John Bell & Croyden.

Bonus offers

Rapidol Ltd, 32 Dover Street, London W1X 3RA. One treatment sachet of Peach nut oil conditioner, and of Peach nut oil shampoo 200cc. Bonuses of up to 17½ per cent plus settlement discount can be obtained (until November 10).

Vestric Ltd, Chapel Street, Runcorn, Cheshire. Propa PH 6 bottles extra 10 per cent discount. 14 invoiced as 12. Orders for 42 are invoiced as 36 and receive an extra 5 per cent discount.

SHORROCK Security Drug Cabinet

Designed for the protection of:

DRUGS, POISONS, INSTRUMENTS, INDUSTRIAL CHEMICALS ETC.

and used by:

Chemists shops, Dispensaries, Hospitals, Surgeries, First Aid rooms, Manufacturing Chemists etc.

The Shorrock Security Drug Cabinet is of steel construction throughout. Features include specially designed hinges and lock. The built-in burglar alarm detects any physical attack on the cabinet and is activated before entry is gained. Mains connection is not required as the alarm operates from batteries housed inside the cabinet. A socket is located in the cabinet to facilitate extension of the alarm to a remote point - or to an existing alarm system.

Contains it's own burglar alarm

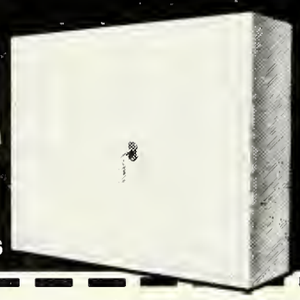

Other models available - please write for details

To: Shorrock Security Systems Ltd., Shadsworth Rd., Blackburn. Tel. 63644

Please send me further details and price of Shorrock drug cabinets.

NAME .....

ADDRESS .....

..... Tel. .....

A Hawker Siddeley Company

WW 54

PSST! want to hear a NORDIA story?

Mr. C. Brown is a Director of Michael Stewart Limited, an associate wholesale company of Selles Dispensing Chemists Limited, and the person who directed the modernisation programme of three of the Group's 21 shops.

Mr. Brown chose 'Nordia 90' because he wanted the shops to have a high speed selling image without losing the original character and personality of the Selles shops.

"There is no doubt that 'Nordia 90' has done a tremendous job for us. Our Sales have gone up by at least 23% since conversion. We needed a unit shop system that was flexible and modern, but one which would blend in with the personality of the shop. 'Nordia 90' has done everything we hoped it would."

NORDIA

know about retailing!

Clip the Coupon for full details of Nordia 90.
William Mason and Son Ltd., Gelderd Road,
Leeds LS12 6JD
Tel: 0532 29554

To William Mason & Son Ltd., Gelderd Road, Leeds LS12 6JD
Please let me have full details of Nordia 90.

NAME .....

COMPANY .....

ADDRESS .....

HEMIST & DRUGGIST

rice service

MULATIVE AMENDMENTS
JUNE
RTERLY PRICE LIST

prices are given per unit unless wise stated. Bold upright figures in the retail column indicate th is subject to resale price enance. Italic figures (*0·14*) is facturer's recommended price. upright figures (0·14) is a sted guide.
ice advanced. *r* = Price reduced.
ew entry. *d* = Delete.
orrection. *i* = Insert.

A SOOTHING OINTMENT
ANTIPEOL
TO PROMOTE HEALING
SELLS ALL THE YEAR ROUND from your wholesaler

		Trade £.p	Tax £.p	Retail £.p	
97 P de LL)					
	1 oz	3.43dz	0.86dz	*0.50*	
	2½ oz	6.50dz	1.63dz	*0.95*	
	4 oz	11.65dz	2.91dz	*1.70*	
	8 oz	18.86dz	4.72dz	*2.75*	
e	2 cc	3.08dz	0.77dz	*0.45*	
	4 cc	4.80dz	1.20dz	*0.70*	
	¼ oz	6.50dz	1.63dz	*0.95*	
	½ oz	14.74dz	3.69dz	*2.15*	
	1 oz	21.60dz	5.40dz	*3.15*	
	2 oz	36.00dz	9.00dz	*5.25*	
(333 Cupal)					
flu capsules		1.71dz	.. ..	*0.21½*	
		1.34dz	0.31dz	*0.20*	
s		1.00dz	0.23dz	*0.14½*	
OR MEN (468 F)					
ave lotion	110 cc	0.48	0.12	*0.89*	
ve lotion	110 cc	0.37	0.09	*0.69*	
cream brushless					
	tube	0.37	0.09	*0.71*	
	lather tube	0.37	0.09	*0.71*	
	..	0.51	0.12	*0.95*	
owder	..	0.33	0.08	*0.61*	
vater	110 cc	1.35	0.32	*2.50*	
3 S&B)					
ettes	6240	.. ..		*0.15*	
	6230	.. ..		*0.28*	
Cologne					
nal shape	6001	.. ..		*4.65*	
	6002	.. ..		*3.35*	
	6003	.. ..		*2.20*	
	6004	.. ..		*1.45*	
	6005	.. ..		*0.80*	
sol spray	6022	.. ..		*0.99*	
bottle	6008	.. ..		*0.18*	
size	6007	.. ..		*0.29*	
h shape	6006	.. ..		*0.45*	
ant aerosol	6691	.. ..		*0.42*	
roll on	6690	.. ..		*0.37*	
eam	6572	.. ..		*0.41*	
ogne flow on					
	6352	.. ..		*0.33*	
splash on					
	6351	.. ..		*0.64*	
	6459	.. ..		*0.25*	
ick	6132	.. ..		*0.37*	
	6570	.. ..		*0.34*	
Butler)					
es		0.08	0.02	*0.15*	
nt		0.08	0.02	*0.15*	
RT (2 Abbott)					
		0.90	.. ..		†s1s4A

		Trade £.p	Tax £.p	Retail £.p	
ABECEDIN (878 Napp)					
syrup	120 ml	0.30	.. ..	*0.40*	
	456 ml	1.10	.. ..	*1.47*	
	2.27 l	4.76	.. ..	*6.35*	
tablets	20	0.19	.. ..	*0.26*	
	100	0.85	.. ..	*1.14*	
	500	3.80	.. ..	*5.07*	
ACTINAC (1087 Roussel)					
acne treatment		0.80	0.20		TS
ADAGIO (1435 FS)					
foam bath		5.16dz	1.29dz	*0.80*	
AD. A. M. (1091 Rybar)					
mixture	150 ml	2.25dz	0.56dz	*0.33*	
ADAM (682 KCL)					
after shave	No1	2.12dz	0.53dz	*0.31*	
	No2	3.42dz	0.85dz	*0.50*	
pre-electric shave		3.42dz	0.85dz	*0.50*	
shave cream					
	No.1 brushless	1.37dz	0.34dz	*0.20*	
	No.2 brushless	2.05dz	0.51dz	*0.30*	
	No.1 lather	1.37dz	0.34dz	*0.20*	
	No.2 lather	2.05dz	0.51dz	*0.30*	
ADEXOLIN (518 Glaxo)					
packs of 10 ml and 50 ml liquid A and D					*d*
ADORN (514 Gillette)					
hair spray		2.26dz	0.54dz	*0.31*	
Adrenaline (1091 Rybar)					
inhalation solution					
	28 ml	2.20dz	.. ..	0.27½	
AFRO GIRL (14 Afro)					
compressed powder	..	0.36	0.09	*0.62½*	
liquid foundation	..	0.30	0.075	*0.55*	
lipstick	..	0.24	0.06	*0.45*	
medicated skin balm	..	0.24	0.06	*0.45*	
AGRICLENS (969 Pfizer)					
antiseptic aerosol (vet.)					
	150 g	0.56	.. ..	*0.75*	
AGRIMARK (969 Pfizer)					
marker aerosol	200 g	0.45	.. ..	*0.60*	
AGRIMIN (969 Pfizer)					
bullets cattle	10	3.98	.. ..	*4.68*	
sheep	20	3.28	.. ..	*3.86*	
A. H. G. (810 Maw)					
bovine	10 amps	66.15			
porcine	10 amps	66.15			
AIRAM (713 KH)					
existing entry					*d*
AIRAM (713 KH)					*i*
health lamp					
infra-red with stand				*6.00*	
bulb only				*1.32*	
ultra-violet with stand				*9.75*	
bulb only				*5.07*	
AIRCEL (608 Hinders)					
insoles	pair	1.92dz	0.24dz		
ALBRIGHT SCALE AWAY (26 A&W)					
	4 oz	1.53dz	.. ..	*0.17*	
ALBUCID (187 BS)					
eye drops 10%	10 ml	0.25	.. ..	0.38	†s4BTS
20%	10 ml	0.26	.. ..	0.39	†s4BTS
30%	10 ml	0.27	.. ..	0.41	†s4BTS
ALDACTIDE (1121 Searle)					
tablets	500	16.85	.. ..	*25.25*	
ALEVAIRE (1599 Winthrop)					
solution	60 ml	0.36			
	500 ml	0.95			
ALKA MINTS (843 ML)					
tablets					
foil pack	32	2.21dz	0.53dz	*0.29*	
ALLEGRON (378 Dista)					
liquid 10 mg/ 5 ml					
	115 ml	0.26			†s4B
	500 ml	0.85			†s4B
tablets 10 mg	100	0.61			†s4B
	500	2.70			†s4B
25 mg	25	0.33			†s4B
	100	1.23			†s4B
	500	5.41			†s4B

		Trade £.p	Tax £.p	Retail £.p	
ALLERGAN (35 Allergan)					
(distributors 1121 Searle)					
soaking solution					
	120 cc	0.46	.. ..	*0.69*	
wetting solution					
	60 cc	0.44	.. ..	*0.66*	
ALL FOURS (488 Fylde)					
(distributors 234 Cartwright)					*i*
ALL FRESH (105 BTD)					
clean-up squares					
	10 sachets	1.68dz	0.425dz	*0.22*	
ALLPYRAL (1460 Dome)					
skin testing solutions		0.30	.. ..	0.40	
ALLPYRAL-MITE (1460 Dome)					
fortified	set	10.50	.. ..	14.00	
ALMAY (39 Almay)					
sun care					
bloc gel	..	0.40	0.095	*0.70*	
lotion deep tanning	..	0.345	0.08	*0.60*	
full filter	..	0.345	0.08	*0.60*	
semi-filter	..	0.345	0.08	*0.60*	
oily skin, skin care packs					*d*
ALOPECININ (1521 Pharm Dis)					
pomade	1 oz	10.68dz	3.14dz	1.49	†s4B
tablets	30	10.68dz	3.14dz	1.49	†s4B
ALQUINAX (1068 Roberts)					
suspension	150 ml	3.40dz	.. ..	*0.44*	
tablets	25	2.63dz	.. ..	*0.34*	
ALTOIDS (1152 SK)					
		1.05dz	0.19dz	*0.14*	
ALUDROX (1352 Wyeth)					
tablets	60	0.285	.. ..	0.38	
	500	1.98	.. ..	2.64	
ALUDROX SA (1352 Wyeth)					
tablets	50	0.175	.. ..	0.23½	†s1s4A
	250	0.64	.. ..	0.85	†s1s4A
ALUPENT (145 Boehringer)					
(distributors 501 Geigy)					
obstetric ampoules	5	1.40	.. ..		
ALUSAC (218 Calmic) entire entry					*d*
AMARGYL (971 PSMB)					
tablets	50	0.30	.. ..	0.45	†s1s4A
	500	0.455	.. ..	3.68	†s1s4A
AMBRAY (617 Holloway)					
bath crystals	X.61	4.00dz	1.00dz	*0.58½*	
bath cubes	X.15	0.74dz	0.185dz	*0.11*	
bath sparkle	X.36	3.00dz	0.75dz	*0.42*	
bubble baths					
Bill McBubble	X.29	1.94dz	0.485dz	*0.28½*	
Drummer boy	X.27	1.46dz	0.365dz	*0.21½*	
facetted	X.71	2.66dz	0.665dz	*0.39*	
floral	X.15	0.74dz	0.185dz	*0.11*	
framed	X.55	2.66dz	0.665dz	*0.39*	
Gaiety girl	X.46	5.00dz	1.25dz	*0.73*	
globes	X.42	1.46dz	0.365dz	*0.21½*	
trio pack	X.57	4.40dz	1.10dz	*0.64½*	
gold-topped	X.49	1.27dz	0.32dz	*0.18½*	
boxed	X.52	3.27dz	0.82dz	*0.48*	
Grecian	X.66	6.67dz	1.67dz	*0.97½*	
icicles	X.62	3.00dz	0.75dz	*0.42*	
miniatures-twinpacks					
	X.63	3.34dz	0.835dz	*0.49*	
foursome					
	X.65	6.00dz	1.50dz	*0.87½*	
swirl	X.43	2.33dz	0.58dz	*0.34*	
teardrop	X.53	2.33dz	0.58dz	*0.34*	
bubble bath angels	X.72	1.46dz	0.365dz	*0.21½*	
talc					
snowman	X.22	1.16dz	0.29dz	*0.17*	
AMBROSIUM (1547 AHF)					
honey spread	..	.. ..	.. ..	*0.47*	
tranquil	small	0.21	0.055	*0.37½*	
	medium	0.37	0.095	*0.70*	
	large	0.54	0.135	*1.00*	
AMESEC (413 Lilly)					
Enseals	100	0.48	.. ..	0.72	†s1s4A
	500	2.16	.. ..	3.24	†s1s4A
Pulvules	100	0.48	.. ..	0.72	†s1s4A
	500	2.16	.. ..	3.24	†s1s4A
	5000	21.03	.. ..	31.55	†s1s4A

Specify Wellcome* Insulins
Soluble · Lente · Protamine · Globin · Isophane and 'Nuso' Neutral Insulin
Wellcome
Burroughs Wellcome & Co. (The Wellcome Foundation Ltd.) Dartford, Kent *Trade Mark

		Trade £.p	Tax £.p	Retail £.p	
AMINACYL (1303 Wander)					
sodium PAS powder	500 g	1.59		2.39	
sodium cachets	1.5 g	100			d
AMINOPLEX-5 (503 G)					
	1 litre	5.40			
AMM-I-DENT (1178 Stafford)					
toothpaste	standard	1.095dz	0.275dz	0.14½	
	large	1.57dz	0.395dz	0.20½	
AMOVON (44 Amovon)					
corn caps	..	0.06	0.015	0.10½	
paste	..	0.045	0.0135	0.08	
	..	0.067	0.0166	0.12	
AMPHETONE (1545 Vestric)					
entire entry					d
AMYLOZINE (1153 SKF)					
Spansule capsules	30	0.73	.. ..	1.10	†s1s4A
	250	5.75		8.63	†s1s4A
AMYTAL (413 Lilly)					
tablets 15 mg	500	0.30	.. ..	0.45	†s1s4A
30 mg	500	0.38	.. ..	0.57	†s1s4A
	5000	3.29	.. ..	4.94	†s1s4A
50 mg	500	0.49	.. ..	0.74	†s1s4A
	5000	4.34	.. ..	6.51	†s1s4A
100 mg	100	0.20	.. ..	0.30	†s1s4A
	500	0.78	.. ..	1.17	†s1s4A
	5000	7.28	.. ..	10.92	†s1s4A
200 mg	100	0.35	.. ..	0.53	†s1s4A
	500	1.53	.. ..	2.30	†s1s4A
and acetylsalicylic acid					
Pulvules	100	0.38	.. ..	0.57	†s1s4A
and ephedrine Pulvules 100					d
ANADERM (705 Kirby)					
pile ointment	15 g	1.80dz	0.45dz	0.29	†
ANAROIDS (1091 Rybar)					
	12	1.80dz	0.45dz	0.27	
	dp96	1.00			
ANDREWS (1190 SHP)					
liver salt	small	1.38dz	0.315dz	0.17	
	large	2.52dz	0.57dz	0.31	
diabetic	large	2.50dz	0.565dz	0.31	
ANDURSIL (T) (501 Geigy)					
	300 ml	0.85	0.21		
ANEURONE (576 PH)					
	dp 500 ml	0.42	.. ..	0.63	
	dp 2 l	1.50	.. ..	2.25	
ANIMALINTEX (1073 Robinson)					
poultice dressing					
(vet.)		2.624 (10/12 dz)	0.656 (10/12 dz)	0.40	
ANKLE VIGGER (608 Hinders)					
ankle bandage No 1	pair	7.20dz	.. ..		
natural	pair	6.24dz			
ANSOCHROME (490 GAF)					
films including processing					
daylight 64	120/12	.. ..		1.00	
	126/20	.. ..		1.27½	
	135/20	.. ..		1.27½	
	135/36	.. ..		1.85	
daylight 200	135/20	.. ..		1.50	
	135/36	.. ..		2.15	
500	135/20	.. ..		1.70	
ANTAGAL (1068 Roberts)					
suspension	150 ml	1.94dz	0.48dz	0.29	
tablets	48	1.73dz	0.43dz	0.26	
ANTHISAN (971 PSMB)					
elixir	125 ml	0.16	.. ..	0.24	†s7
	1 l	0.70	.. ..	1.05	†s7
ANTOIN (311 C)					
	20	0.10	0.03	0.18	†s7DDI
ANUSOL (1310 WW)					
cream		1.99dz	0.4975dz	0.29	
APROTEN (227 Erba)					
dietetic semolina	200 g	0.30	.. ..	0.45	
APSIN VK (1432 APSL)					
tablets 125 mg	1000	3.00			
250 mg	1000	6.00			
syrup					
62.5 mg and 125 mg					
	60 ml				d
AQUA MANDA (532 Goya)					
antiperspirant spray		0.24	0.06	0.42	
fragrance	28 cc	0.229	0.057	0.40	
	104 cc	0.372	0.093	0.65	
	210 cc	0.63	0.157	1.10	
spray		0.315	0.079	0.55	
golden body rub		0.298	0.074	0.52	
hair spray	170 g	0.258	0.064	0.45	
hand lotion		0.206	0.051	0.36	
herbal bath oil	sachet	0.045	0.011	0.08	
	bottle	0.298	0.074	0.52	
foam bath	sachet	0.045	0.011	0.08	
	bottle	0.258	0.064	0.45	
oatmeal beauty soap		0.086	0.021	0.15	
shampoo	sachet	0.045	0.011	0.08	
	bottle	0.20	0.05	0.35	
talcum powder		0.189	0.047	0.33	
for men					
after shave		0.258	0.064	0.45	
antiperspirant spray		0.24	0.06	0.42	
Cologne		0.286	0.07	0.50	
man talc		0.189	0.047	0.33	
pre-shave		0.258	0.064	0.45	

		Trade £.p	Tax £.p	Retail £.p	
AQUA NET (109 BCL)					
hair spray	80 g	1.465dz	0.365dz	0.21	
	118 g	1.60dz	0.40dz	0.23	
	150 g	1.88dz	0.47dz	0.27	
	320 g	2.99dz	0.75dz	0.43	
	sachet	0.42dz	0.10dz	0.06	
unscented	8 oz	1.465dz	0.365dz	0.21	
	16 oz	2.99dz	0.75dz	0.43	
ARCANCIL (1279 V of M)					
eyebrow brush	222	.. ..		0.30	
eyelash grower	777	.. ..		0.40	
eyelashes	611	.. ..		0.90	
eye liner liquid					
regular	490	.. ..		0.48	
pearl	490N	.. ..		0.48	
brush	110	.. ..		0.30	
eye make-up remover					
	260	.. ..		0.25	
	290	.. ..		0.48	
eye pencil					
regular	555	.. ..		0.20	
pearl	755	.. ..		0.20	
sharpener	520	.. ..		0.25	
self-sharpening	999	.. ..		0.48	
refill	999R	.. ..		0.25	
eye shadow cream	225	.. ..		0.48	
powder	160	.. ..		0.55	
stick	640	.. ..		0.35	
pearl	640N	.. ..		0.35	
mascara trial	220	.. ..		0.25	
large	335	.. ..		0.40	
refill	335 R	.. ..		0.25	
brush-on	270	.. ..		0.70	
refill	370	.. ..		0.35	
ARDENA (60 Arden)					
bronze glo	712.00	.. ..		0.85	
covering cream	123.01	.. ..		0.95	
mask	108.99	.. ..		1.60	
powder	511.00	.. ..		1.30	
	520.00	.. ..		1.25	
refill	514.00	.. ..		1.70	
sun control	713.00	.. ..		1.20	
traveller II case	956.00	.. ..		2.25	
wax depilatory set					
	720.01	.. ..		2.95	
	721.00	.. ..		0.95	
AROBON (883 Nestles)					
powder	150 g	2.83dz	0.71dz	0.38	
AROCIN (851 MHP)					
capsules	40	2.44dz	.. ..	0.27	
	100	5.40dz	.. ..	0.60	
	200	9.94dz	.. ..	1.10	
ARRID (235 CW)					
antiperspirant deodorant aerosol					
light powder	130 g	3.08dz	0.73dz	0.40	
	190 g	3.85dz	0.92dz	0.50	
	255 g	4.86dz	1.16dz	0.63	
ASCABIOL (971 PSMB)					
emulsion	200 ml	0.26	.. ..	0.39	
ASCALIX (1301 WM)					
syrup	30 ml	0.12	.. ..	0.18	
ASCON (311C)					
tablets	20	0.10	0.03	0.18‡	
ASH (1556 Farillon)					
dental floss	12 yd	0.96dz	0.24dz	0.14	
ASHEORDS (1141 Simpkin)					
scissors nickel plated					
nail straight	401A	2.25dz	tax paid	0.28	
nail curved	403A	2.65dz	tax paid	0.33	
cuticle straight	405A	2.25dz	tax paid	0.28	
cuticle curved	407A	2.65dz	tax paid	0.33	
pocket	409A	2.40dz	tax paid	0.30	
nurses sh/sh	411A	4.05dz	tax paid	0.50	
sh/bl	413A	4.05dz	tax paid	0.50	
bl/bl	415A	4.05dz	tax paid	0.50	
household	417A	5.25dz	tax paid	0.65	
scissors stainless steel					
nail straight	402A	3.45dz	tax paid	0.43	
nail curved	404A	3.95dz	tax paid	0.48	
cuticle straight	406A	3.45dz	tax paid	0.43	
cuticle curved	408A	3.95dz	tax paid	0.48	
pocket	410A	3.60dz	tax paid	0.45	
nurses sh/sh	412A	5.50dz	tax paid	0.68	
sh/bl	414A	5.50dz	tax paid	0.68	
bl/bl	416A	5.50dz	tax paid	0.68	
household	418A	7.65dz	tax paid	0.95	
nail clippers	433C	1.60dz	tax paid	0.20	
nail files stainless steel					
assorted	431C	0.84dz	tax paid	0.10	
tweezers chrome					
assorted	432C	1.20dz	tax paid	0.15	
ASILONE (117 BPL)					
paediatric sachets	25	0.24	0.06	0.42	
suspension	300 ml	0.73	0.18	1.27	
tablets 250 mg	12	0.18	0.05	0.32	
	dp 100	1.23	0.31	2.15	
50 mg	dp 100	0.53	0.13	0.92	
ASMAPAX (894 Nicholas)					
tablets	30	0.40	.. ..	0.60	†s4B
	250	2.62	.. ..	3.93	†s4B
ASPELLIN (1023 Radiol)					
aspirin spirit liniment					
	500 ml	0.73	.. ..	1.10	
	450 ml				d

		Trade £.p	Tax £.p	R
ASTRAL (333 Cupal)				
air fresheners				
general purpose blocks				
Junior	.. ..			0.
Bouquet				
bubble-pack blocks				
Apple Blossom, Lavatory Bowl				
Mimosa, Rose petal				
Freesia	.. ..			0.
Carnation				
Petal Fresh	.. ..			0.
Lavendaire	.. ..			0.
D/A toilet blocks				
aerosols				
Car freshener				
popular	.. ..			0.
Freesia super household				
Wild Honeysuckle				
Touch of Spring	.. ..			0.
Lavendaire	.. ..			0.
Mimosa blossom	.. ..			0.
Grace'n charm				
extra large	.. ..			0.
Nice'n Fresh	.. ..			0.
ASTRAL (412 Elida-Gibbs)				
cream small		1.02dz	0.255dz	0.
economy		4.05dz	1.015dz	0.
hospital		5.975dz	1.495dz	0.
soap				
bath		0.935dz	0.235dz	0.
ATASORB (413 Lilly)				
	450 ml	0.72	.. ..	1.
ATASORB-N (413 Lilly)				
	120 ml	0.40	.. ..	0.
	450 ml	1.36	.. ..	2.
ATENSINE (117 BPL)				
tablets 2 mg	250	1.02	.. ..	1.
	1000	4.00	.. ..	6.
5 mg	250	1.54	.. ..	2.
	1000	5.90	.. ..	8.
ATHERA (851 MHP)				
tablets	40	1.44dz	0.36dz	0.
	100	3.09dz	0.773dz	0.
	500	12.26dz	3.065dz	1.
ATKINSON & BARKER'S (1418 Strenol)				
infants' gripe mixture		0.95dz	0.24dz	0.
ATLAS (1233 Thorn)				
Magicube X	(3)	0.66		
Magicube X	(2)			
ATRIXO (1164 SSL)				
hand care	165 g	4.244dz	1.023dz	0.
AURACET (1305 WB)				
eardrops	15 ml	0.16	0.04	0.
AUREX (1153 SKF)				
	12 ml	0.36	0.09	0.
	22 ml	0.54	0.135	0.
AURUM AMBROSIUM (1547 AHF)				
	small	0.21	0.055	0.
	medium	0.37	0.095	0.
	large	0.54	0.135	1.
AVENTYL (413 Lilly)				
liquid 10 mg/5 ml				
	120 ml	0.26	.. ..	0.
	450 ml	0.76	.. ..	1.
Pulvules 10 mg	100	0.61	.. ..	0.
	500	2.70	.. ..	4.
25 mg	100	1.23	.. ..	1.
	500	5.41	.. ..	8.
AVISOL (971 PSMB)				
entire entry				
AYDS (1491 Cuticura)				
vanilla, mint and coffee		1.08	.. ..	1.
AZILEX (652 Ingasetter)				
cream		0.17	0.04	0.
BABEZONE (488 Fylde)				
(distributors 234 Cartwright)				
bronchial syrup				
	100 ml	0.12	0.03	0.
BABYLANE (1145 Sirex)				
BABYLANE (1624 JAOL)				
BABY SAFE (705 Kirby)				
cotton buds	80	1.14 (½ dz)	.. ..	0.
	160	1.92 (½ dz)	.. ..	0.
steriliser unit		2.13	0.225	3.
sterilising tablets	30	2.40dz	.. ..	0.
(unfoiled)	250	1.19		
BABY SAFE (1327 WSL)				
napkin pins (3)	..	6.00 (gross)	0.675 (gross)	0.
BACCHUS (301 Coty)				
after shave bronzing		0.554	0.138	0.
BALLET (702 KC)				
10 case rates minimum order direct				
toilet tissue twin roll	..	1.05 (1½ dz)	.. ..	0.
BALTO (727 Lane)				
athlete's foot lotion	14 g	0.15	0.04	0.
	40 g	0.12	0.03	0.
	100 g	0.18	0.045	0.
BAND-AID (672 Johnson)				
washproof plasters				
wallets assorted		0.85dz	.. ..	0.
BANMINTH D (969 Pfizer)				
suspension	500 ml	1.67	.. ..	2.
	4.5 l	11.63	.. ..	15.
BANTRON (149 Cuticura)				
smoking deterrent	15	4.59dz	1.15dz	0.

		Trade £.p	Tax £.p	Retail £.p	
E (793 MFL)					
ast extract	3½oz	1.35dz	.. ..	0.15	
sodium	3½oz	1.44dz	.. ..	0.16	
	7oz	2.25dz	.. ..	0.25	
	1lb	4.42dz	.. ..	0.46	
	7lb	1.92	.. ..	2.40	
97 Bayer)					
tablets	30	0.065	0.02	0.12	
371 WDR) entire entry					d
515 BBP)					i
ibs pinafore	..	1.35dz	.. .	0.18	
plastic	..	0.375dz	.. ..	0.05	
ants					
small or medium		0.525dz	.. ..	0.06½	
ex.large		0.625dz	.. ..	0.07½	
rted colours large		0.50dz	.. ..	0.06	
astic ex.large		0.60dz	.. ..	0.07½	
/					
lain	..	1.35dz	.. ..	0.18	
oloured	..	2.00dz	.. ..	0.22½	
ossed	..	2.00dz	.. ..	0.22½	
oloured	..	2.20dz	.. ..	0.25	
ered	..	2.50dz	.. ..	0.27½	
:	..	1.00dz	.. ..	0.12½	
rs	..	0.75 (3 dz)	.. ..	0.04	
RAND (1449 R&CFD)					
ney	1 lb	2.30dz	.. ..	0.23	
	8 oz				d
M'S (104 BP)					
		1.325dz	0.335dz	0.17	
rs					
ot lemon	30	0.875 (2½ dz)	0.22 (2½ dz)	0.04½	
M'S (106 Beetham)					
in and cucumber					
	85 cc	2.40dz	0.60dz	0.35	
	165 cc	3.48dz	0.87dz	0.50	
in and lavender					
	85 cc	2.40dz	0.60dz	0.35	
in and rose water					
	85 cc	2.40dz	0.60dz	0.35	
in and white lilac					
	85 cc	2.40dz	0.60dz	0.35	
cream		1.44dz	0.36dz	0.20	
e skin cream		1.68dz	0.42dz	0.25	
ENAL (1303 Wander)					
	100	0.47	.. ..	0.71	†s1s4A
rd	100	0.55	.. ..	0.83	†s1s4A
R (109 BCL)					
ray					
sol	118 g	1.465dz	0.365dz	0.21	
	200 g	1.95dz	0.49dz	0.28	
	303 g	2.65dz	0.66dz	0.38	
queeze spray					
	75 cc	0.87dz	0.22dz	0.12½	
refill sachet					
	40 cc	0.42dz	0.10dz	0.06	
bottle					
	75 cc	0.70dz	0.17dz	0.10	
oo liquid	sachet	0.14dz	0.045dz	0.02	
	bottle	0.70dz	0.17dz	0.10	
	..	0.77dz	0.19dz	0.11	
BLONDE (525 Golden)					
ghtener		2.80dz	0.70dz	0.39	
GAL (1098 Sandoz)					
s	100	0.91	.. ..	1.37	†s1s4A
	250	2.14	.. ..	3.21	†s1s4A
	1000	7.85	.. ..	11.78	†s1s4A
(108 Bell)					
medies					
od salts powder					
	20 g	0.08	0.02	0.12	
	100 g	0.14	0.035	0.20	
gie tonic		0.06	0.015	0.11	
ker lotion		0.14	0.035	0.25	
powder		0.08	0.02	0.15	
gh tablets (dogs or cats)					
		0.07	0.02	0.12	
rhoea tablets		0.07	0.02	0.13	
ema ointment		0.09	0.0.25	0.17	
lotion		0.14	0.035	0.25	
ointment		0.08	0.02	0.15	
ritis tablets		0.07	0.02	0.12	
nips powder		0.08	0.02	0.14	
tablets		0.05	0.015	0.09	
		0.09	0.025	0.17	
tive tablets		0.05	0.015	0.09	
ge-Pak		0.08	0.02	0.15	
lter		0.06	0.015	0.11	
ointment		0.09	0.025	0.17	
tive tablets (dogs & cats)					
		0.07	0.02	0.12	
npoo liquid		0.13	0.035	0.23	
		0.18	0.045	0.32	
wcoat (dogs & cats)		0.09	0.025	0.17	
m capsules (dogs)		0.08	0.02	0.14	
ming oil		0.07	0.02	0.13	
RD (113 Bencard)					
dust mite					
k test	2 ml	2.00			
cine					
asic course SDV		10.00			
ial No 3 SDV		7.90			
RS (1530 Fisons)					
	0	2.31dz	.. ..	0.24	
	1	4.04dz	.. ..	0.42	
	2	6.63dz	.. ..	0.69	
	3	11.92dz	.. ..	1.24	

		Trade £.p	Tax £.p	Retail £.p	
BENOIDS (1152 SK)					
		0.91dz	0.227dz	0.13	
BENYLIN (938 PD)					
expectorant	125 ml	2.10dz	0.54dz	0.31	†s7
with codeine	125 ml	0.20	0.05	0.35	†s7DDI
BENZEDREX (1153 SKF)					
inhalers	12	1.44	.. ..	2.16	†
BEPLETE (1352 Wyeth)					
tablets	250	0.54	.. ..	0.71½	†s1s4A
BEPLEX (1352 Wyeth)					
capsules	50	0.21	.. ..	0.28	
elixir	150 ml	0.255	.. ..	0.34	
BETADINE (878 Napp)					
aerosol spray	90 ml	1.17	.. ..	1.56	
alcoholic solution					
	500 ml	1.50	.. ..	2.00	
	5 l	9.50	.. ..	12.67	
antiseptic solution	5 l	9.06	.. ..	12.08	
	4.54 l				d
ointment	25 g	0.25	.. ..	0.34	
	60 g	0.53	.. ..	0.71	
scalp & skin cleanser					
	100 ml	0.41	.. ..	0.55	
surgical scrub	5 l	9.70	.. ..	12.93	
	4.54 l				d
vaginal douche	240 ml	0.98	.. ..	1.31	
gel	80 g	0.98	.. ..	1.31	
pessaries	14	0.98	.. ..	1.31	
BIFURAN (1153 SKF)					
supplement	12.8 kg				d
BILE BEANS (1530 Fisons)					
		0.42dz	0.11dz	0.06	
		1.10dz	0.28dz	0.14	
		2.20dz	0.55dz	0.29	
BINASIN (333 Cupal)					
		1.51dz	0.34dz	0.21	
BIOBALM (851 MHP)					
	8 oz	3.04dz	0.76dz	0.42	
	4 oz and 12 oz				d
BISKS (1530 Fisons)					
bacon flakes	4 meals	2.68dz	.. ..	0.29	
cheese and celery					
	4 meal	2.68dz	.. ..	0.29	
chocolate bar					
hazelnut, orange wafer					
fruit and nut		1.30dz	0.23dz	0.16	
chocolate biscuits		1.16dz	0.21dz	0.14	
chocolate creams					
	4 meal	2.68dz	.. ..	0.29	
chocolate nut cookies		2.68dz	.. ..	0.29	
coffee creams	4 meal	2.68dz	.. ..	0.29	
custard creams	4 meal	2.68dz	.. ..	0.29	
digestive sweetmeal					
	8 oz	2.87dz	.. ..	0.29	
orange creams	4 meal	2.68dz	.. ..	0.29	
savoury beef		2.68dz	.. ..	0.29	
BISLUMINA (824 MCP)					
packs of 50 and 250 tablets					d
BITUPAL (1387 L of L)					
ointment	tube	0.30	0.075	0.60	
BLAKE'S (135 TB)					
witch hazel cream	100 g	0.21	0.05	0.38	
BLANCHARD'S (804 Martyn)					
pills	54	1.35dz	0.34dz	0.18	
BLEASDALE'S (139 Bleasdale)					
antiseptic ointment					
	25 g	0.50dz	0.125dz		
	50 g	0.70dz	0.175dz		
bronchial emulsion					
	100 ml	0.73dz	0.18dz		
	250 ml	1.13dz	0.28dz		
	500 ml	1.88dz	0.47dz		
chillie paste	50 g	0.74dz	0.185dz		
compound	25 ml	0.96dz	0.24dz		†DDI
	50 ml	1.68dz	0.42dz		†DDI
coconut oil shampoo					
	100 ml	0.78dz	0.195dz		
zinc and castor oil cream					
	25 g	0.45dz	0.11dz		
	50 g	0.55dz	0.135dz		
	100 g	0.94dz	0.235dz		
BLINK-N-CLEAN (35 Allergan)					
(distributors 1121 Searle)					
contact lens solution					
	7.5 cc	0.36	.. ..	0.54	
BLISS (641 HSL)					
foot powder	60 g	0.11	0.03	0.19	
BLOC-MEN (845 GM)					
emulsion		0.35	0.08	0.58	
stick		0.30	0.08	0.50	
BLUE EYETEC (1073 Robinson)					
first aid dressings with					
metallic strip waterproof					
dressing strips					
¾ in x 2½ in	48	0.225			
	144	0.645			
¾ in x 3 in	48	0.265			
	144	0.685			
1½ in x 3¼ in	50	0.515			
1 3/16 in x 2½in	50	0.30			
1 in x 1⅝ in	50	0.25			
finger dressing					
1 in x 7 in	24	0.525			
wound dressing					
2 in x 3 in	50	0.66			
1½ in x 2 in	50	0.36			
without metallic strip					
dressing strip					
¾ in x 1½ in					
	144	0.59			

		Trade £.p	Tax £.p	Retail £.p	
wound dressing					
1½ in x 1½ in					
	50	0.32			
waterproof strapping					
½ in x 5 yd	12	1.06			
1 in x 5 yd	12	1.51			
2 in x 5 yd	12	2.495			
3 in x 5 yd	12	3.325			
BLUE GRASS (60 Arden)					
bath cubes	733.75	.. ..		0.90	
bath mitt	743.75	.. ..	..	1.35	
bath oil	766.82	.. ..	..	2.50	
	766.00	.. ..	..	1.80	
bath salts	762.75	.. ..	..	1.40	
brilliantine	301.75			0.70	
deodorant liquid	724.90	.. ..	.. ..	0.70	
roll-on					
	731.00	.. ..	.. ..	0.70	
spray	722.75	.. ..	.. ..	1.50	
stick	729.00	.. ..	.. ..	0.75	
fluffy cream					
	730.00	.. ..	.. ..	0.75	
dusting powder	755.75	.. ..	.. ..	0.80	
	739.75	.. ..	.. ..	1.20	
oval	746.75	.. ..	.. ..	1.70	
round	754.75	.. ..	.. ..	1.80	
lightweight	744.75			0.85	
eau de parfum	800.38	.. ..	.. ..	1.00	
	800.37	.. ..	.. ..	2.10	
flower mist	800.20	.. ..	.. ..	0.80	
	800.32	.. ..	.. ..	1.30	
	800.21	.. ..	.. ..	1.80	
	800.23	.. ..	.. ..	2.80	
atomiser	800.22	.. ..	.. ..	2.80	
spray	800.46	.. ..	.. ..	1.60	
lightweight	800.56	.. ..	.. ..	1.60	
fluffy milk bath	741.75	.. ..	.. ..	1.95	
foaming beauty bath					
	769.75	.. ..	.. ..	1.55	
gift box	969.00	.. ..	.. ..	4.95	
	980.00	.. ..	.. ..	6.95	
de luxe	989.01	.. ..	.. ..	29.00	
hairspray	318.75	.. ..	.. ..	1.15	
hand lotion	347.75	.. ..	.. ..	0.75	
	347.71	.. ..	.. ..	1.20	
lightweight	347.55	.. ..	.. ..	0.75	
	347.85	.. ..	.. ..	1.20	
	347.95	.. ..	.. ..	2.25	
moisture bath	761.75	.. ..	.. ..	1.75	
perfumair	800.06	.. ..	.. ..	1.90	
perfume	800.41	.. ..	.. ..	4.50	
	800.42	.. ..	.. ..	7.15	
golden atomiser					
refill	800.48	.. ..	.. ..	3.75	
mist	800.34	.. ..	.. ..	1.70	
oil	800.35	.. ..	.. ..	1.50	
soap hand (1)	734.75	.. ..	.. ..	0.45	
(3)	749.75	.. ..	.. ..	1.35	
bath (1)	747.75	.. ..	.. ..	0.70	
(3)	748.75	.. ..	.. ..	2.10	
travel	752.75	.. ..	.. ..	0.70	
solid Cologne	825.01	.. ..	.. ..	0.80	
BLUE PETER (652 Ingasetter)					
aftershave		0.23	0.06	0.40	
BODY BULK (793 MFL)					
	3lb	1.02	.. ..	1.35	
	7lb	2.08	.. ..	2.77	
BONJELA (770 LP)					
gel	10 g	0.16	.. ..	0.22	
BONZINE (333 Cupal)					
travel sickness tablets					
	20	1.45dz	.. ..	0.17½	†
BOUNCE (967 Petfoods)					
economy		1.61dz	0.25dz	0.18½	
BOUQUET (576 PH)					
hand cream	4 oz	0.18	0.045	0.32	
	8 oz	0.24	0.06	0.42	
	500 ml	0.45	0.11	0.79	
	21	1.20	0.30	2.10	
BOURRASQUE (933 PLG)					
parfum de toilette					
	15 cc	.. ..	.. ..	0.95	
63	50 cc	.. ..	.. ..	1.85	
64	100 cc	.. ..	.. ..	3.10	
65	200 cc	.. ..	.. ..	4.50	
66	400 cc	.. ..	.. ..	5.75	
atomiser	90 cc	.. ..	.. ..	7.35	
refill	90 cc	.. ..	.. ..	3.75	
perfume					
trial size	1.0 cc	.. ..	.. ..	0.50	
48	3.5 cc	.. ..	.. ..	1.85	
49	7 cc	.. ..	.. ..	3.10	
50	10 cc	.. ..	.. ..	4.50	
51	15 cc	.. ..	.. ..	5.75	
52	30 cc	.. ..	.. ..	9.50	
B-PASINAH (1303 Wander)					
powder	100	3.17	.. ..	4.76	TS
B-R (1023 Radiol)					
Bone Radiol (horses and dogs)					
	200 ml	0.50	0.125	0.85	
	500 ml	1.12	0.28	1.85	
	450 ml				d
BRADOSOL (262 CIBA)					
lozenges	24	0.12	.. ..	0.18	
pack of 20					d
BRAUN (1588 HG)					
hair dryer	HLD	9.41	1.66	12.00	
	HLD4	5.89	1.04	7.50	

		Trade £.p	Tax £.p	Retail £.p	
BRECK (1131 Shulton)					
Gold Formula					
shampoos for					
dry hair, oily hair,					
normal hair,					
medicated and herb					
sachet		..	..	*0.05*	
70 cc		..	..	*0.19*	
115 cc		..	..	*0.29*	
BREEZE (756 Lever)					
soap toilet		3.072 (6 dz)	0.768 (6 dz)	*0.06*	
bath		2.447 (3 dz)	0.611 (3 dz)	*0.09½*	
BRINALDIX (1098 Sandoz)					
tablets	100	2.06	..	*3.09*	†s4B
BRINALDIX K (1098 Sandoz)					
tablets	100	2.30	..	*3.45*	†s4B
BRONNLEY (194 Bronnley)					
country herb					
talcum powder	0147	..	..	*0.35*	
soap country herbs					
visitors (6)		..	..	*0.66*	
export de luxe	0122				*d*
BROXODENT (713 KH)					
automatic toothbrush					
230/250v		..	..	*9.45*	
110/230v		..	..	*10.95*	
BROXOJET (713 KH)					
dental spray				*18.90*	
dual voltage				*19.90*	
BRUMES (933 PLG)					
parfum de toilette					
	15 cc	..	..	*0.95*	
	50 cc	..	..	*1.85*	
	100 cc	..	..	*3.10*	
	200 cc	..	..	*4.50*	
	400 cc	..	..	*5.75*	
perfume	1.0 cc	..	..	*0.50*	
	3.5cc	..	..	*1.85*	
	7 cc	..	..	*3.10*	
	10 cc	..	..	*4.50*	
	15 cc	..	..	*5.75*	
	30 cc	..	..	*9.50*	
BRUT (446 FI)					
deodorant stick		..	..	*0.80*	
BUDALE (346 Dales)					
tablets	100	8.40dz	..		†s1s4A
	500	2.75	..		†s1s4A
BUNTY (234 Cartwright)					
powder	tin	0.93dz	0.235dz	0.13½	
soap	..	1.09dz	0.275dz	*0.15½*	
BURNEZE (992 P&C)					
aerosol	75 g	0.30	..	0.43	†
BURSON (1388 TKC)					
(distributors 810 Maw)					
one-way stretch					
anklets	pr	0.90			
knee caps	pr	0.90			
two-way stretch					
anklets	pr	1.36			
knee caps	pr	1.36			
two-way stretch flat bed					
above knee					
cotton open toe	pr	2.54			
with forked suspender	pr	2.68			
nylon open toe	pr	2.54			
with forked suspender	pr	2.68			
cotton full foot	pr	2.54			
nylon full foot	pr	2.54			
below knee					
cotton open toe	pr	2.08			
nylon open toe	pr	2.08			
thigh length					
cotton open toe	pr	2.62			
with forked suspender	pr	2.76			
nylon open toe	pr	2.62			
with forked suspender	pr	2.76			
BUZZ OFF (252 Chelspa)					
liquid	35 cc	1.02dz	0.255dz	*0.15*	
BYDOLAX (878 Napp)					
syrup	150 ml	0.21	..	0.30	
CADUM (280 CP)					
soap toilet	..	2.78 (6 dz)	0.695 (6 dz)	*0.05½*	
bath	..	2.70 (4 dz)	0.675 (4 dz)	*0.08*	
CAFERGOT (1098 Sandoz)					
suppositories	6	0.49	..	*0.74*	†s1s4A
	30	2.18	..	*3.27*	†s1s4A
tablets	100	2.09	..	*3.14*	†s1s4A
CAFERGOT Q (1098 Sandoz)					
tablets	20	0.50	..	*0.75*	†s4B
	100	2.30	..	*3.45*	†s4B
CAFFEXEN (211 Butler)					
	100 ml	0.155	0.04	0.27	
CALCITARE (61 APC)					
intramuscular or subcutaneous					
160 units	5 vials	19.75			
	10 vials	39.50			
intravenous	single vial	1.90			
CALCIUM B-PAS (1303 Wander)					
powder 3.5 g	500	13.80	..	20.70	

		Trade £.p	Tax £.p	Retail £.p	
CALCIUM-SANDOZ (1098 Sandoz)					
ampoules 10%	10 ml 5	0.37	..	*0.56*	
chocolate flavoured tablets		30			*d*
syrup	500 ml	0.66	0.165	*1.16*	
CALDECIUM (695 TK)					
		0.24	..	0.36	
CALGITEX (828 MAL)					
bacteriological wool					
	1.5 g	0.39			
	113 g	5.50			
	227 g	10.00			
	454 g	12.50			
dental wool	12	3.84			
first aid dressing	6	1.32			
	100	17.50			
gauze 10 x 18 cm	6	2.40			
ribbon gauze	6	2.40			
E.N.T.	6	2.40			
wool	7 g	0.76			
	14 g	1.34			
for nose bleeding	12	1.90			
CALGON (26 A&W)					
descaler sachet	4 oz				*d*
CALIFORNIAN POPPY (1102 Sanitas)					
perfume	trial	0.845dz	0.210dz	*0.125*	
	standard	1.255dz	0.315dz	*0.18*	
perfumed Cologne	..	2.25dz	0.56dz	*0.33*	
talcum powder	..	1.12dz	0.28dz	*0.16*	
CALSALETTES (1244 TLL)					
tablets	20	0.098	0.024	*0.16*	
	100	0.34	0.085	*0.54*	
C. A. M. (1091 Rybar)					
	150 ml	1.80dz	0.45dz	*0.27*	
CAMAY (1010 P&G)					
soap bath		3.38 (4 dz)	0.82 (4 dz)	*0.10*	
CAMCOPOT (221 Camden)					
entire entry					*d*
CAMPHONIA (1618 BFL)					
		0.09	0.025	*0.14*	
		0.155	0.04	*0.24*	
CAMTHOL (620 Hooper)					
linctus	150 ml	0.095	0.025	*0.30*	†
	300 ml	0.165	0.0425	*0.50*	†
CANOE (350 Dana)					
Cologne	100cc	1.24	0.302	*2.27*	
	220cc	2.06	0.502	*3.77*	
	420cc	3.43	0.836	*6.27*	
spray bath powder	196g	0.365	0.089	*0.67*	
talc	120g	0.45	0.11	*0.82*	
CARDINELLI (226 CBP)					
eyelashes					
Hoodwinks		0.30	0.075	*0.55*	
wash and wear		0.30	0.075	*0.55*	
CARE (532 Goya)					
hand cream		0.143	0.036	*0.25*	
CARISOMA (1441 Wallace)					
compound	50	0.38	0.10		†s4B
	250	1.79	0.45		†s4B
CAROLINE (1621 Interbro)					
disposable nappy pads					
	30	5.00 (20 pkts)	..	*0.33*	
	50	4.80dz	..	*0.63*	
	100	9.48dz	..	*0.89*	
CASAQUE (Jean d'Albret) (1145 Sirex)					*d*
CASAQUE (1624 JAOL)					*i*
CASTELLAN No.10 (1075 R)					
childrens syrup	117 ml	1.37dz	0.34dz	0.19	†DDI
CATRIONA (652 Ingasetter)					
perfume	½ oz	0.69	0.17	*1.20*	
	1 oz	1.14	0.29	*2.00*	
CEDILANID (1098 Sandoz)					
ampoules 2 ml	5	0.25	..	*0.38*	†s1
solution	10 ml	0.25	..	*0.38*	†s1
tablets	50	0.31	..	*0.47*	†s1
	250	1.25	..	*1.88*	†s1
	pack of 40				*d*
CELABS (727 Lane)					
tablets	95	0.17	0.045	*0.29*	
	180	0.26	0.065	*0.46*	
CELLOSENE (1073 Robinson)					
cellulose wadding	16 oz	0.19			
CENDEVAX (1153 SKF)					
rubella vaccine	1	1.07	..	1.60	
	10	8.90	..	13.35	
CEREVON (218 Calmic)					
elixir	500 ml				*d*
tablets	100	..	..		*d*
CESTRA (1073 Robinson)					
face masks	standard	15.94 (1 gross)			
CHAMADE (548 Guerlain)					
existing entry					*d*

		Trade £.p	Tax £.p
CHAMADE (548 Guerlain)			
bath oil	15 cc	..	..
body creme	110 g	..	..
deodorant spray	110 cc	..	..
dusting powder	220 g	..	..
eau de Cologne	45 cc	..	..
	95 cc	..	..
spray	45 cc	..	..
eau de toilette	95 cc	..	..
spray (410)	45 cc	..	..
spray	95 cc	..	..
refill	95 cc	..	..
perfume	¼ oz	..	..
	½ oz	..	..
	1 oz	..	..
	2 oz	..	..
spray	7 cc	..	..
refill	7 cc	..	..
soap, hand size	(3)	..	..
bath size	(3)	..	..
talcum powder	115 g	..	..
CHANT D'AROMES (548 Guerlain)			
existing entry			
CHANT D'AROMES (548 Guerlain)			
bath oil	15 cc	..	..
body creme	110 g	..	..
deodorant spray	110 cc	..	..
dusting powder	220 g	..	..
eau de Cologne	45 cc	..	..
	95 cc	..	..
spray	45 cc	..	..
eau de toilette	95 cc	..	..
spray (410)	45 cc	..	..
spray	95 cc	..	..
refill	95 cc	..	..
perfume	¼ oz	..	..
	½ oz	..	..
	1 oz	..	..
	2 oz	..	..
spray	7 cc	..	..
refill	7 cc	..	..
soap, hand size	(3)	..	..
bath size	(3)	..	..
talcum powder	115 g	..	..
CHAPPIE (967 Petfoods)			
economy		1.26dz	0.20dz
CHARABS (727 Lane)			
tablets	95	0.17	0.045
	180	0.26	0.065
CHARLES OF THE RITZ (248 COTR)			
alabaster hand lotion	342-4	..	..
antiperspirant	352-3	..	..
A.P.D. Ritz	353-2	..	..
astringent cream	252-1	..	..
astringent mild	301-4	..	..
auto-lashique	134-1	..	..
refill	134-9	..	..
blushing pommade	299-01	..	..
blushing powder	170-01	..	..
body works	470-8	..	..
cheek pommade cleargel	157-1	..	..
Chiaro			
bronzer	532-2	..	..
Cologne	530-4	..	..
dry deodorant	534-4	..	..
face conditioner	531-4	..	..
face tamer	533-4	..	..
talc	535-3	..	..
Directoire			
bath oil	462-2	..	..
floreal	412-2	..	..
	412-4	..	..
mist	412-3	..	..
talc	455-4	..	..
toilet soap (3)	472-2	..	..
disaster cream	253-1	..	..
dry skin cleanser	202-4	..	..
dual lotion	305-4	..	..
	305-8	..	..
eyebrow makeup compact	146-IN	..	..
eye cream	243-1	..	..
eyelash cream	244-0	..	..
eyelid lustre	147-1	..	..
eyelid makeup compact	145-IN	..	..
eye oil concentrate	225-0	..	..
eye oil treatment stick	227-0	..	..
eye pencil	152-2	..	..
refill	152-9	..	..
eye shadow liqui-cream	153-1	..	..
eye shadow pommade	156-1	..	..
face shaders	168-1	..	..
feather touch cleanser	203-4	..	..
	203-8	..	..
	203-16	..	..
face powder	169-2	..	..
firmescence 770 lotion	418-1	..	..
cream	416-2	..	..
hand cream	248-2	..	..

	Trade £.p	Tax £.p	Retail £.p
bow treatment			
249-2	..	..	4.60
	..	..	1.15
m foundation			
281-1	..	..	3.70
d powder compact			
155-1	..	..	1.47
ll 155-9	..	..	0.92
h 308-4	..	..	1.05
154-1	..	..	1.44
d lotion 311-2	..	..	1.05
r 711-1	..	..	2.02
ring stick 757-1	..	..	1.38
adow 705-0	..	..	1.44
r creaming			
759-2	..	..	1.25
isturising 758-2	..	..	1.60
hing 760-4	..	..	1.25
725-04	..	..	1.15
254-2	..	..	1.65
uriser 708-1	..	..	1.44
nce 230-2	..	..	7.35
230-R1/2	..	..	3.70
cleanser 201-4	..	..	1.44
box 161-3	..	..	2.00
161-5	..	..	2.70
cence			
shave 322-2	..	..	2.60
241-0	..	..	2.10
241-1	..	..	3.20
241-2	..	..	5.00
321-2	..	..	3.33
321-4	..	..	5.20
250-1	..	..	1.80
glow cream			
239-01	..	..	3.20
240-02	..	..	3.33
il 420-1	..	..	2.30
ne 425-1	..	..	1.15
odorant 427-5	..	..	1.15
g powder 431-5	..	..	1.85
treatment 235-1	..	..	3.75
235-2	..	..	6.20
g face wash 438	..	..	1.95
437-5	..	..	0.95
ling gel cleanser			
439	..	..	1.95
Cologne 425-2	..	..	2.07
perfume 430-1	..	..	1.60
anser 208-4	..	..	1.15
290-1	..	..	2.10
rlised 290-1P	..	..	2.25
e 125-0	..	..	1.65
bloom lotion			
277-2	..	..	1.29
shener 302-4	..	..	1.10
302-8	..	..	1.85
302-16	..	..	2.80
cream 247-1	..	..	0.97
formula concentrate			
255-1	..	..	2.70
ient 251-1	..	..	1.80
251-2	..	..	2.70
251-4	..	..	3.90
otion 304-4	..	..	1.10
inze			
tone tube 604-2	..	..	0.95
bottle			
604-3	..	..	1.40
604-5	..	..	2.35
ble tube 605-2	..	..	0.95
bottle 605-3	..	..	1.40
605-5	..	..	2.35
ream concentrate			
226-1	..	..	2.70
nce 280-1	..	..	5.75
bam 204-2	..	..	1.10
re lotion 224-4	..	..	1.60
327 WSL)			
polypak	2.90 (gross)	0.725 (gross)	0.04
702 KC)			
rates minimum order direct			d
rchiefs 3-ply ..	1.42 (6 dz)	0.16 (6 dz)	0.03
387 DBMP)			
cream tube	0.19	0.05	0.30
MYCETIN (938 PD)			
ps			
almic 0.5%			
10 ml	0.32	..	.. 0.48 TS
YEAST (1198 SIC)			
20	1.37dz	0.34dz	0.20
125	3.90dz	0.98dz	0.56
ON (95 Baxter)			
50	1.50	0.38	†s4B
250	5.10	1.27	†s4B
N DIOR (248 COTR)			
entry			d
N DIOR (1619 PCDL)			i
cream ..	..	..	.. 1.13
oil ..	..	..	.. 0.70

	Trade £.p	Tax £.p	Retail £.p
cuticle remover ..	..	..	0.70
Diorama			
dusting powder			
220 cc	..	..	3.17
eau de Cologne 56 cc	..	..	1.99
eau de Toilette 56 cc	..	..	3.28
110 cc	..	..	4.92
perfume			
aerosol atomiseur			
14 cc	..	..	6.35
handbag atomiseur	..	..	3.60
model voyage	..	..	3.88
Dioressence			
after bath friction	..	..	2.16
atomiseur 1½ oz	..	..	2.16
3 oz	..	..	3.46
bath perfume ½ oz	..	..	2.60
body lotion 3 oz	..	..	2.51
foaming milk bath	..	..	2.58
soap toilet (3)	..	..	1.66
bath (3)	..	..	2.78
Diorissimo			
dusting powder			
220 cc	..	..	3.17
eau de Cologne 56 cc	..	..	1.99
110 cc	..	..	3.40
atomiseur 56 cc	..	..	2.30
114 cc	..	..	3.93
eau de satin body lotion	..	..	2.51
eau de toilette			
atomiseur 56 cc	..	..	2.51
112 cc	..	..	5.32
voyage 56 cc	..	..	3.28
110 cc	..	..	4.92
perfume			
aerosol atomiseur			
7 cc	..	..	4.80
14 cc	..	..	6.35
28 cc	..	..	8.81
handbag atomiseur	..	..	3.60
model voyage 7 cc	..	..	3.88
pour le sac	..	..	2.30
standard 14 cc	..	..	6.35
28 cc	..	..	8.80
soap toilet (3)	..	..	1.66
bath (3)	..	..	2.78
talc 112 cc	..	..	1.27
Diorling			
eau de Cologne 56 cc	..	..	1.99
atomiseur 56 cc	..	..	2.30
eau de toilette 56 cc	..	..	3.28
112 cc	..	..	5.32
perfume			
aerosol atomiseur			
14 cc	..	..	6.35
handbag atomiseur	..	..	3.60
model voyage	..	..	3.88
Fraiche			
bath oil 28 cc	..	..	3.21
Cologne atomiseur			
56 cc	..	..	2.30
eau de Cologne 56 cc	..	..	1.99
110 cc	..	..	3.40
hand cream	..	..	0.95
lip gloss	..	..	1.09
lipstick	..	..	0.64
Miss Dior			
dusting powder			
220 cc	..	..	3.17
eau de Cologne 56 cc	..	..	1.99
110 cc	..	..	3.40
220 cc	..	..	5.47
atomiseur 56 cc	..	..	2.30
114 cc	..	..	3.93
eau de satin body lotion			
84 cc	..	..	2.51
eau de toilette 16 oz	..	..	13.61
atomiseur 56 cc	..	..	2.51
112 cc	..	..	5.32
voyage 56 cc	..	..	3.28
110 cc	..	..	4.92
220 cc	..	..	7.43
perfume			
aerosol atomiseur			
7 cc	..	..	4.80
14 cc	..	..	6.35
28 cc	..	..	8.81
handbag atomiseur	..	..	3.60
model voyage 7 cc	..	..	3.88
pour le sac	..	..	2.30
standard 14 cc	..	..	6.35
28 cc	..	..	8.80
56 cc	..	..	12.70
soap toilet (3)	..	..	1.66
bath (3)	..	..	2.78
talc 112 cc	..	..	1.27
nail enamels			
cream	..	..	0.40
frosted	..	..	0.44
ultra cream	..	..	0.78
ultra frosted	..	..	0.91
remover	..	..	0.53
super base	..	..	0.70
super sealer	..	..	0.70
for men			
after shave 56 cc	..	..	1.77
110 cc	..	..	2.77
atomiseur 112 cc	..	..	3.50
travel pack	..	..	2.43

	Trade £.p	Tax £.p	Retail £.p
Cologne 56 cc	..	..	1.99
110 cc	..	..	3.40
220 cc	..	..	5.32
16 oz	..	..	8.65
32 oz	..	..	18.15
atomiseur 112 cc	..	..	3.93
travel pack	..	..	2.78
deodorant atomiseur	..	..	2.73
foam shave aerosol	..	..	1.55
pre-shave 110 cc	..	..	2.76
shaving cream	..	..	0.95
soap toilet (3)	..	..	1.66
bath (3)	..	..	2.78
talc 112 cc	..	..	1.27
CHROMIUM SANDOZ (1098 Sandoz)			
capsules 250	8.25	..	.. 12.38
CIBA-1906 (262 CIBA)			
tablets 0.5 g 1000	4.91	..	.. 7.37
CIRCULIN (727 Lane)			
forte 120	0.35	0.09	0.65
CIRCULINOL (727 Lane)			
100	0.57	0.145	0.98
CLAIROL (172 BMCL)			
Born Blond colourant	0.315	0.079	0.54
lightener	0.373	0.093	0.64
Nice N' Easy hair colour	0.307	0.077	0.53 ‡
CLEAN-N-SOAK (35 Allergan) (distributors 1121 Searle)			
soaking solution 120 cc	0.54	..	.. 0.81
CLEAN-N-SOAKIT (35 Allergan) (distributors 1121 Searle)			
	1.00	..	.. 1.50
CLEAN-N-STOW (35 Allergan) (distributors 1121 Searle)			
	1.20	..	.. 1.80
Prep Pak	1.50	..	.. 2.25
CLEESOL (576 PH)			
½ gal	0.43	..	.. 0.64
1 gal	0.84	..	.. 1.25
CLINIC (412 Elida-Gibbs)			
medicated shampoo			
sachet	0.28dz	0.07dz	0.03½
family	2.155dz	0.54dz	0.28
CLOSE UP (412 Elida-Gibbs)			
toothpaste economy	2.24dz	0.56dz	0.29
COBADEX (311 C)			
ointment 0.5% 20 g	0.35	..	.. 0.52½TS
1% 20 g	0.50	..	.. 0.75 TS
CODELLA (878 Napp)			
cream 25 g	0.09	0.03	0.16
100 g	0.20	0.05	0.35
CODIS (1037 Reckitt)			
8	0.85dz	0.193dz	0.11 †DDI
20	1.61dz	0.368dz	0.21 †DDI
48	3.25dz	0.746dz	0.42 †DDI
COJENE (1530 Fisons)			
tablets 35	2.36dz	0.59dz	0.31 †DDI
COLGATE (280 CP)			
shave cream			
lather or brushless ..	1.54dz	0.385dz	0.19½
COLIC RADIOL (1023 Radiol)			
for horses 350 ml	0.32	0.08	0.53
COLOGEL (413 Lilly)			
450 ml	0.41	0.10	0.72
CONGREVES (1534 Fennings)			
balsamic elixir 150 ml	3.75dz	0.94dz	0.50
CONTESSA (716 Krups)			
bathroom scales ..	..	..	.. 3.00
CONTIQUE (1556 Farillon)			
soaking solution 110 ml	0.44	..	.. 0.66
wetting solution 60 ml	0.44	..	.. 0.66
CONTUSOL (1054 R&B)			
antiseptic 250 ml	2.88dz	0.72dz	0.40
dp 500 ml	4.56dz		
dp 2 l	1.32		
dp 1 l			d
lotion 250 ml	1.92dz	..	.. 0.24
500 ml	3.12dz	..	.. 0.39
2 l	0.97		
1 l			d
COOL (105 BTD)			
antiperspirant aerosol			
standard	2.45dz	0.615dz	0.32
economy	3.065dz	0.77dz	0.40
roll on	2.145dz	0.54dz	0.28
refill	1.765dz	0.445dz	0.23
COOLICURE (1618 BFL)			
	0.155	0.04	0.24
COOL MIST (682 KCL)			
deodorant	1.37dz	0.34dz	0.20
COOL'N' DRY (109 BCL)			
deodorant aerosol			
70 g	1.25dz	0.31dz	0.18
110 g	1.465dz	0.365dz	0.21
squeeze spray 75 cc	0.87dz	0.22dz	0.12½
refill 55 cc	0.70dz	0.17dz	0.10
COOPERS (200 B&P)			d
COOPERS (315 CPC)			i
COOPERS (295 CM&R)			
aerosols			
Fresh-aire-Super	..	..	.. 0.23
nocturne	..	..	.. 0.38
existing entry of nocturne			d
COPELLA (157 Boxford)			
19 oz	2.26dz	tax paid	0.23½
CO-PYRONIL (413 Lilly)			
Pulvules 100	0.69	..	.. 1.04 †
CORNEX (534 GT)			
7 ml	0.075	0.019	0.14

		Trade £.p	Tax £.p	Retail £.p	
CORTROPHIN (917 Organon) entire entry				*d*	
CORTROPHIN-ZN (917 Organon)					
injection 20 iu/ml 5 ml vial				*d*	
CORTUCID (187 BS)					
	3 g	0.39	.. ..	0.59	†s4B
COSMEA (412 Elida-Gibbs)					
intimate deodorant					
	small	2.16dz	0.54dz	*0.28*	
	large	3.205dz	0.80dz	*0.42*	
COSTA BRAVA (106 Beetham)					
sun-tan cream	30 g	1.68dz	0.42dz	*0.25*	
COTAZYM B (917 Organon)					
tablets pack of 30				*d*	
COTY (301 Coty)					
flowing lipcolor		0.70	0.175	*1.25*	
Ultra legs					
leg bronzer		0.46	0.115	*0.75*	
COW & GATE (307 C&G)					
milk food					
full cream	454 g	3.79dz	.. ..	*0.36*	
half cream	454 g	3.79dz	.. ..	*0.36*	
humanised	454 g	3.81dz	.. ..	*0.36*	
CREAM SILK (412 Elida-Gibbs)					
hair conditioner					
flyaway or brittle					
sachet		0.40dz	0.10dz	*0.05*	
	bottle	1.375dz	0.345dz	*0.18*	
CROUPLINE (1068 Roberts)					
cough syrup	small	1.24dz	0.31dz	*0.18*	
	large	2.41dz	0.60dz	*0.34*	
CROWN (1073 Robinson)					
corn caps	6	1.65dz	0.413dz		
wool felt	6	0.685dz			
4⅞ in x 2¼ in x 3/16 in		0.965dz			
4in x 3in x 5/16 in		0.965dz			
C. T. A. (1091 Rybar)					
	28 ml	0.90dz	0.22dz	0.13	
CUPAL (333 Cupal)					
baby blackcurrant cough syrup					
		1.15dz	0.26dz	*0.17*	
chest rub		1.09dz	0.25dz	*0.15½*	
gripe mixture		1.15dz	0.26dz	*0.17*	
gum lotion		1.06dz	.. ..	*0.15*	
balsam horehound					
and honey		1.15dz	0.26dz	*0.17*	
bismuthated magnesium ovals					
	tins	0.91dz	0.20dz	*0.12½*	
under 6 lb		0.39	0.09		
6 lb - 12 lb		0.38	0.09		
12 lb and over		0.37	0.09		
blood mixture No. 20					
iodised		1.40dz	0.32dz	*0.20*	
Bronal cough/catarrh					
elixir		1.83dz	.. ..	*0.26*	†
cough balsam, adult					
	small	1.64dz	0.38dz	*0.24*	
	large	2.48dz	0.56dz	*0.39*	
burn aid cream		1.36dz	.. ..	*0.17*	
cherry bark red ring					
cough syrup	small	1.26dz	0.29dz	*0.18*	
	large	1.90dz	0.43dz	*0.28*	
child's cherry cough linctus		1.15dz	0.26dz	*0.17*	
child's pain & fever elixir		1.18dz	.. ..	*0.15½*	
cold sore lotion		0.92dz	0.20dz	*0.13*	
cream		1.06dz	0.24dz	*0.15*	
diarrhoea mixture adult		1.48dz	0.34dz	*0.21½*	
	child	1.28dz	0.30dz	*0.20*	
dusk cream		1.41dz	0.32dz	*0.18½*	
ephedrine oil				*d*	
family antiseptic cream		1.31dz	.. ..	*0.16*	
femme aid pills		0.94dz	0.21dz	*0.14½*	
ginger flavour, Friar Tuck		1.21dz	0.19dz	*0.16½*	
halibut liver oil capsules		1.61dz	.. ..	*0.17½*	
health salts grapefruit		1.72dz	0.39dz	*0.24*	
insect bite cream		1.41dz	.. ..	*0.17*	
juniper pills		1.06dz	0.24dz	*0.15½*	
lemon flu syrup		2.09dz	.. ..	*0.24*	†
linseed liq. compound lozenges					
	bag	0.78dz	.. ..	*0.09*	
	under 2 kg	0.63k			
menthol and wintergreen cream					
	tube	1.48dz	0.34dz	*0.21½*	
mixed sulphur tablets		0.97dz	0.21dz	*0.14½*	
mouth ulcer tablets		1.09dz	.. ..	*0.14½*	
nipple cream		1.35dz	0.31dz	*0.20½*	
pastilles					
Gees linctus tins		1.18dz	.. ..	*0.14½*	†DDI
sulphur and treacle				*d*	
toilet preparations					
bayrum	small	0.91dz	0.20dz	*0.15*	
	large	1.35dz	0.31dz	*0.21*	
and canthoradin					
	small	0.91dz	0.20dz	*0.15*	†
	large	1.35dz	0.31dz	*0.21*	†
wart solvent		0.87dz	0.19dz	*0.12*	
zinc, castor oil and friars					
balsam cream tubes				*d*	
CUSSONS (338 Cussons)					
after shave		1.444dz	0.356dz	*0.20*	
		2.31dz	0.57dz	*0.32*	
brilliantine liquid	58 cc	1.011dz	0.25dz	*0.14*	
	112 cc	1.66dz	0.41dz	*0.23*	
Imperial Leather					
after shave		2.526dz	0.624dz	*0.35*	
		3.609dz	0.891dz	*0.50*	
existing entry				*d*	
brilliantine liquid both sizes				*d*	

		Trade £.p	Tax £.p	Retail £.p	
CUTICURA (1491 Cuticura)					
hand cream	50 g	1.24dz	0.31dz	*0.17½*	
	100 g	1.86dz	0.465dz	*0.26*	
tube	30 g	0.924dz	0.231dz	*0.13*	
medicated liquid	78 g	1.73dz	0.433dz	*0.24*	
ointment	25 g	1.06dz	0.265dz	*0.15*	
	64 g	1.73dz	0.433dz	*0.24*	
shampoo	sachet	0.325dz	0.081dz	*0.04½*	
bottle	75 cc	1.41dz	0.353dz	*0.18½*	
	125 cc	2.05dz	0.513dz	*0.27*	
shave foam		2.23dz	0.558dz	*0.31*	
shaving stick		1.53dz	0.383dz	*0.21*	
refill		0.94dz	0.235dz	*0.13*	
soap	85 g	0.76dz	0.19dz	*0.10½*	
	128 g	1.07dz	0.268dz	*0.15*	
talcum	80 g	1.12dz	0.28dz	*0.15½*	
	120 g	1.53dz	0.383dz	*0.21*	
CUXSON GERRARD (339 CG)					
dusting powder	170 g	1.05dz	.. ..	*0.12½*	
CYCLAX (341 Cyclax)					
skin bracer	sachet	.. ..	.. ..	*0.04* or 3 for *0.10*	
CYCLOSERINE (413 Lilly)					
Pulvules 125 mg	100	4.00	.. ..	6.00	TS
250 mg	40	3.14	.. ..	4.71	TS
	100	7.38	.. ..	11.07	TS
CYCLOSPASMOL (192 Brocades)					
tablets 400 mg	250	9.71	.. ..	*14.56*	
200 mg	50				*d*
CYPHOIDS (1152 SK)					
		0.68dz	0.17dz	*0.09*	
CYSTOPURIN (1530 Fisons)					
tablets	40	1.46dz	0.37dz	0.18	
	80	2.39dz	0.60dz	0.33	
D.43 (458 FPL)					
shampoo	sachet	0.75 (25)	0.19 (25)	*0.05*	
	95 cc	1.87dz	0.47dz	*0.26*	
	480 cc	8.63dz	2.16dz		
	1920 cc	24.00dz	6.00dz		
DAMAROIDS (641 HSL)					
tablets concentrated	50	0.46	0.115	*0.80*	
special	72	0.83	0.21	*1.46*	
standard	50	0.22	0.055	*0.38*	
DANERAL (614 Hoechst)					
entire entry				*d*	
DANUSA (1467 Trend)					
body moisturiser		0.65	0.165	*1.35*	
bubble bath		0.44	0.11	*0.91*	
giant		1.43	0.36	*2.92*	
cleansing milk		0.29	0.075	*0.60*	
with moisturiser		0.41	0.105	*0.85*	
solid		0.35	0.09	*0.73*	
deodorant spray dermotalc		0.53	0.135	*1.06*	
invisible		0.36	0.09	*0.75*	
face moisturiser		0.38	0.095	*0.78*	
fluid depilatory		0.36	0.09	*0.75*	
giant		0.53	0.135	*1.06*	
nourishing face cream					
	tube	0.33	0.085	*0.66*	
	jar	0.67	0.17	*1.38*	
soap		0.24	0.06	*0.43*	
tonic dew spray					
	standard	0.34	0.085	*0.70*	
giant		0.57	0.145	*1.17*	
tonic hand cream		0.30	0.075	*0.62*	
DAPRISAL (1153 SKF)					
tablets	50	0.29	.. ..	0.44	†s1s4A
	500	2.56	.. ..	3.84	†s1s4A
DAPTAZOLE (894 Nicholas)					
injection 30 mg	6	1.86	.. ..	2.79	
	25	6.70	.. ..	10.05	
tablets 100 mg	50	1.45	.. ..	2.18	
DARKON (641 HSL)					
hair pomade	55 g	0.20	0.05	*0.35*	
DAY-VITS (705 Kirby)					
tablets	30	2.50dz	.. ..	*0.35*	
DECKERS (923 OG)					
bay rum	5oz	0.10	0.025	*0.18*	
DECORPA (896 NL)					
	375 g	0.63	.. ..	*0.95*	
DEE (652 Ingasetter)					
lavender	3 oz	0.34	0.09	*0.60*	
	6 oz	0.54	0.14	*0.95*	
	handbag	0.14	0.04	*0.25*	
DEFERGEL (1620 Lloyd's)					
		5.00dz	.. ..	*0.75*	
DELSEY (702 KC)					
10 case rate minimum order direct				*d*	
toilet tissue twin roll	..	1.05 (1½ dz)	.. ..	*0.08*	
DE-NOL (192 Brocades)					
	560 ml	4.77	1.19	*8.34*	
	300 ml			*d*	
DENTIFOAM (165 Bran P)					
denture cleanser		1.40dz	0.35dz	*0.20*	
DEPIXOL (779 Lundbeck)					
(distributors 1556 Farillon)					
ampoules 20 mg/ml	10	8.00	2.00		†s4B
40 mg/2 ml	10	12.50	3.125		†s4B
DEPTH CHARGE (1113 S&B)					
sea foam bath	sachet	0.76dz	0.19dz	*0.10*	
	130 cc	4.32dz	1.08dz	*0.57*	
DERMON (641 HSL)					
ointment	20 g	0.09	0.02	*0.15*	
DETHLAC (506 Gerhardt)					
aerosol	142 g	2.85dz	.. ..	*0.32*	

		Trade £.p	Tax £.p	R	
DETTOL (1037 Reckitt)					
	small	0.84dz	0.193dz	0.	
	medium	1.46dz	0.334dz	0.	
	large	2.44dz	0.563dz	0.	
DEXEDRINE (1153 SKF)					
Spansule capsules					
10 mg	30	0.25	.. ..	0.	
	250	1.74	.. ..	2.	
15 mg	30	0.29	.. ..	0.	
	250	2.09	.. ..	3.	
tablets					
5 mg	100	0.25	.. ..	0.	
	1000	1.74	.. ..	2.	
DIAMOND (333 Cupal)					
corn solvent		1.07dz	0.25dz	0.	
foot powder					
DIANIMOL (1023 Radiol)					
syrup	500 ml	0.68	0.17	1.	
	450 ml				
DIBENYLINE (1153 SKF)					
capsules 10 mg	100	0.81	.. ..	1.	
powder	10 mg	6.68	.. ..	10.	
Dihydroergotamine (1098 Sandoz)					
ampoules 1 ml	5	0.35	.. ..	0.	
solution	15 ml	0.70	.. ..	1.	
	100 ml	4.14	.. ..	6.	
tablets	50	1.24	.. ..	1.	
	250	5.90	.. ..	8.	
DIMELOR (413 Lilly)					
tablets 500 mg	100	1.09	.. ..	1.	
	500	5.12	.. ..	7.	
DIOVOL (1441 Wallace)					
suspension	16 oz	0.56	0.14		
tablets	50	0.27	0.07		
	250	1.23	0.31		
forte	100	1.16	0.29		
DIPIDOLOR (666 Janssen)					
ampoules 2.15 ml	10	2.48			
DISPRIN (1037 Reckitt)					
tablets	18	1.14dz	0.263dz	0.	
	26	1.43dz	0.329dz	0.	
	36	1.81dz	0.414dz	0.	
	50	2.03dz	0.463dz	0.	
	100	3.62dz	0.836dz	0.	
junior	20	0.73dz	0.168dz	0.	
	48	1.07dz	0.246dz	0.	
DISTALGESIC (378 Dista)					
tablets	100	0.65			
	500	2.92			
DISTAQUAINE V-K (378 Dista)					
tablets 250 mg	12				
DIVA (716 Krups)					
bathroom scales	..	.. ..	.. ..	2.	
Luxus	..	.. ..	.. ..	3.	
DOLALGIN (971 PSMB)					
tablets	50	0.29	.. ..	0.	
	500	2.20	.. ..	3.	
DOLOXENE (413 Lilly)					
Pulvules 65 mg	100	1.01	.. ..	1.	
	500	4.55	.. ..	6.	
compound-65	20	0.29	.. ..	0.	
	100	1.14	.. ..	1.	
	500	5.16	.. ..	7.	
DOLOXYTAL (413 Lilly)					
Pulvules	100	0.95	.. ..	1.	
DOPAMET (117 BPL)					
tablets 250 mg	250	4.26			
	1000	16.59			
DOROT (384 Dorot)					
medicated soap	75 g	0.84dz	0.21dz	0.	
DR. BROWNS (1442 BCB)					
cough bottle	..	1.74dz	0.42dz	0.	
pastilles	..	1.08dz	0.26dz	0.	
DRENISON (413 Lilly)					
cream	15 g	0.59	.. ..	0.	
with neomycin	15 g	0.63	.. ..	0.	
ointment	15 g	0.59	.. ..	0.	
with neomycin	15 g	0.63	.. ..	0.	
DRINAMYL (1153 SKF)					
Spansule capsules					
No.1	30	0.33	.. ..	0.	
	250	2.41	.. ..	3.	
No.2	30	0.40	.. ..	0.	
	250	2.78	.. ..	4.	
tablets	100	0.35	.. ..	0.	
	1000	3.24	.. ..	4.	
DROLEPTAN (666 Janssen)					
ampoules 2 ml	10	2.25	.. ..		
	50	10.50	.. ..		
tablets 10 mg	50	1.85	.. ..		
DRURYS (1618 BFL)					
infants' soothing mixture		0.10	0.025	*0.15*	
		0.23	0.06	*0.34*	
DUO-GESTAN (1259 Unichem)					
lozenges		0.975dz	0.244dz	0.15	
DURABOLIN (917 Organon)					
ampoules 25 mg/ml	100	33.25	.. ..	49.87½	
D. X. (608 Hinders)					
vaporiser insole	pair	3.36dz	0.36dz		
DYLASH (772 Lon)					
eyelash dye		0.48	0.12	*0.90*	
DYLON (816 Mayborn)					
cold fix sachet		0.24dz	.. ..	*0.03*	
curtain white sachet		0.48dz	.. ..	*0.06*	
	bottle	1.80dz	.. ..	*0.22½*	
paintex cold dye					
thickener carton		0.64dz	.. ..	*0.08*	
DYTAC (1153 SKF)					
capsules 50 mg	30	0.87	.. ..	1.31	
	250	6.97	.. ..	10.46	

		Trade £.p	Tax £.p	Retail £.p	
153 SKF)					
	30	0.94	.. ..	1.41	†s4B
	250	7.56	.. ..	11.34	†s4B
)2 Earex)					
ool		0.06	.. ..	0.07½	
	10 ml	0.15	0.037	0.25	
(correctors)					d
Elida-Gibbs)					
ll		0.785dz	0.195dz	0.09	
(1282 VB)					
er forcer		1.40dz	0.35dz	0.25	
shampoo		0.75dz	0.187dz	0.12	
ion 483		1.40dz	0.35dz	0.25	
IN (1310 WW)					
ith hydrocortisone	15 g				d
N V (117 BPL)					
50 mg	1000	8.00	.. ..	12.00	TS
	500				d
(900 Norton)					
		10.80dz	2.70dz	1.50	
(Jean d'Albret) (1145 Sirex)					d
(1624 JAOL)					i
Alfonal)					
es					
	24½ oz	2.39dz	0.43dz	0.29½	
berry	24½ oz	4.23dz	0.75dz	0.52	
currant	24½ oz	3.54dz	0.63dz	0.43½	
lo cherry					
	24½ oz	4.13dz	0.74dz	0.51	
e	24½ oz	2.73dz	0.48dz	0.33½	
rrant	24½ oz	3.04dz	0.54dz	0.37½	
fruit juices					
currant	24½ oz	5.01dz	0.89dz	0.61½	
lo cherry					
	24½ oz	5.98dz	1.07dz	0.73½	
rrant	24½ oz	4.35dz	0.78dz	0.53½	
ry flower	1 lb	6.17 (2 dz)	.. ..	0.32	
tian sage	1 lb	4.13dz	.. ..	0.43	
& locust	1 lb	3.585dz	.. ..	0.37	
	1 lb	3.475dz	.. ..	0.36	
ower	1 lb	3.175dz	.. ..	0.33	
olossom	1 lb	3.15dz	.. ..	0.33	
(1153 SKF)					
	50	0.18	.. ..	0.27	†s1s4B
	500	1.61	.. ..	2.42	†s1s4B
851 MHP)					
	40	1.67dz	0.418dz	0.23	
	80	3.11dz	0.778dz	0.43	
(1625 Sallis)					
ght elastic yarn					
stockings					
en or closed toe					
	pr	1.60			
(1625 Sallis)					
elastic yarn					
ar knit					
clets	pr	0.97			
ee caps	pr	0.97			
ckings					
below knee	pr	1.53			
high length					
for women	pr	1.77			
h suspenders					
for men	pr	1.90			
knit					
ts	pr	1.36			
caps	pr	1.36			
ngs					
ove knee	pr	2.54			
ow knee	pr	2.08			
gh length					
ess than 29"					
for women	pr	2.62			
for men	pr	2.76			
nore than 29"					
for women	pr	2.96			
for men	pr	3.10			
1625 Sallis)					
et, nylon					
ts	pr	0.92			
aps	pr	0.76			
ngs					
ow knee	pr	1.16			
gh length					
for women	pr	1.48			
h suspenders					
for men	pr	1.62			
887 New Era)					
alve		2.06dz	0.51dz	0.30	
		3.10dz	0.78dz	0.45	
		12.30dz	3.07dz	1.80	
LAST (1155 S&N)					
c wipes	..	1.20dz	0.30dz	0.16	
set	4554	10.66dz	.. ..	1.26	
	455C	1.615dz	.. ..	0.19½	
	455D	1.50dz	.. ..	0.17½	
	455E	1.615dz	.. ..	0.19½	
	455F	1.235dz	.. ..	0.15	
	455H	1.615dz	.. ..	0.19½	

		Trade £.p	Tax £.p	Retail £.p	
ELIXIR PHENOBARBITONE WITH ANEURIN (576 PH)					
	dp 500 ml	0.50	.. ..	0.75	†s1s4A
	dp 21	1.75	.. ..	2.63	†s1s4A
ELIZABETH ARDEN (60 Arden)					
anti-brown masque					
	114.01	.. ..		1.15	
astringent patter					
	770.00	.. ..		2.50	
atomiser	788.00	.. ..		0.95	
Beauty Sleep	127.33	.. ..		1.80	
	127.34	.. ..		3.50	
	127.35	.. ..		5.90	
body cream	344.55	.. ..		0.80	
	344.85	.. ..		1.20	
Bye-Lines	214.02	.. ..		2.75	
cleansing cream	110.02	.. ..		0.85	
	110.04	.. ..		1.40	
	110.08	.. ..		2.35	
	110.16	.. ..		3.85	
colour clear blushing gel					
	423.95	.. ..		1.50	
bronzing gel					
	422.97	.. ..		1.95	
colour veil compact					
	549.00	.. ..		1.85	
refill	548.66	.. ..		0.75	
	550.00	.. ..		0.75	
complexion clear	120.02	.. ..		1.25	
cream patter	780.00	.. ..		2.50	
creme extrordinaire					
	125.01	.. ..		2.30	
	125.02	.. ..		3.90	
	125.35	.. ..		5.90	
eight hour cream	118.01	.. ..		0.85	
	118.99	.. ..		1.15	
eyebrow brush	781.00	.. ..		0.30	
eyebrow pencil	373.00	.. ..		0.40	
automatic	394.00	.. ..		0.95	
refill	395.00	.. ..		0.40	
eyelashes	398.00	.. ..		1.70	
extra thick	399.00	.. ..		1.80	
extra long	368.00	.. ..		1.80	
full	384.00	.. ..		1.80	
semi	383.00	.. ..		1.65	
lower	382.00	.. ..		1.65	
spikelet	385.00	.. ..		1.80	
fixative	398.99	.. ..		0.35	
eyeliner brush	790.00	.. ..		0.40	
liquid-cream		.. ..		0.85	
eyeliner pencil	369.00	.. ..		0.85	
refill	370.00	.. ..		0.40	
eyeliner cake	379.00	.. ..		0.80	
eye make-up remover					
	367.99	.. ..		0.65	
eye shadow cake	381.00	.. ..		0.80	
cream					
	360.01	.. ..		0.80	
creamy powder					
	377.00	.. ..		1.20	
shadow II		.. ..		1.45	
shado III compact					
	364.02	.. ..		1.50	
shado wand					
	793.00	.. ..		0.45	
eyebrow tweezers					
	774.00	.. ..		1.25	
faint blush	419.00	.. ..		1.95	
fluffy cleansing cream					
	112.02	.. ..		0.85	
	112.04	.. ..		1.40	
	112.08	.. ..		2.35	
foundation, featherlight					
	403.00	.. ..		0.90	
gift box	982.00	.. ..		2.75	
	985.00	.. ..		15.00	
	976.00	.. ..		34.00	
	966.00	.. ..		5.25	
	955.01	.. ..		2.25	
	994.00	.. ..		31.00	
	983.00	.. ..		8.50	
gloss over	620.00	.. ..		0.65	
handkerchief tissues					
	777.00	.. ..		0.30	
healing cream	102.02	.. ..		0.90	
Illusion foundation					
	410.00	.. ..		0.95	
	410.98	.. ..		0.95	
	411.00	.. ..		2.35	
invisible veil compact					
	552.00	.. ..		0.85	
powder with puff					
	524.00	.. ..		2.50	
powder					
	526.00	.. ..		1.25	
leg tint	400.00	.. ..		1.40	
lipstick case gilt					
	658.E.O.	.. ..		1.45	
	660.E.O.	.. ..		1.65	
refill	633.01	.. ..		0.70	
liquid morning or					
night cream	126.02	.. ..		2.85	
make-up brush	794.00	.. ..		1.00	
	792.00	.. ..		0.50	
	796.00	.. ..		1.50	
mascara	392.00	.. ..		0.95	
creamy-lash color		.. ..		1.35	
mascaretic	130.00	.. ..		1.25	
refill	131.00	.. ..		0.85	
mascarette	388.00	.. ..		1.30	
refill	389.00	.. ..		0.95	

		Trade £.p	Tax £.p	Retail £.p
men's				
after shave lotion				
	900.02	.. ..		0.65
	900.00	.. ..		1.20
	901.00	.. ..		1.75
sandalwood				
	902.02	.. ..		0.65
	900.11	.. ..		1.20
	901.11	.. ..		1.75
gelee	907.00	.. ..		0.65
atomiser	924.00	.. ..		0.95
Classic Cologne				
	927.00	.. ..		1.85
deodorant cream				
	920.00	.. ..		0.75
liquid				
	919.00	.. ..		0.75
roll-on				
	935.00	.. ..		0.75
spray				
	918.00	.. ..		1.50
eau de Cologne				
	923.02	.. ..		0.70
	923.00	.. ..		1.30
	925.00	.. ..		1.60
hair cream	933.00	.. ..		0.75
tonic	936.00	.. ..		1.50
pre-electric shave lotion				
	916.00	.. ..		1.20
	917.00	.. ..		1.75
shampoo	932.02	.. ..		0.65
shaving cream	905.00	.. ..		0.80
foam	903.00	.. ..		0.95
skin shield	904.99	.. ..		1.20
soap hand	921.00	.. ..		0.55
bath	922.00	.. ..		0.80
travel	921.23	.. ..		0.80
talcum	909.02	.. ..		0.55
	909.03	.. ..		0.85
traveller II gift case				
	940.00	.. ..		2.40
weekender	323.00	.. ..		1.75
milky liquid cleanser				
	202.72	.. ..		1.25
	202.81	.. ..		2.60
	202.55	.. ..		0.85
	202.80	.. ..		1.45
moisture cream	103.01	.. ..		0.90
oil	209.55	.. ..		0.70
	209.59	.. ..		1.40
nail enamel cream				
	345.50	.. ..		0.65
pearlized				
	345.51	.. ..		0.80
translucent				
	345.52	.. ..		0.65
basecoat	352.00	.. ..		0.65
clear base	350.00	.. ..		0.65
top coat	351.00	.. ..		0.65
lacquer remover				
	343.62	.. ..		0.50
orange skin food	113.01	.. ..		0.85
	113.02	.. ..		1.40
	113.04	.. ..		2.35
	113.08	.. ..		3.85
pat-a-creme	408.00	.. ..		0.90
pore cream	115.28	.. ..		0.70
puff for compacts				
	784.00	.. ..		0.15
	782.00	.. ..		0.25
rouge cream	602.01	.. ..		0.80
Seaqua				
moisture soap	686.00	.. ..		0.75
sea bath foaming				
	684.06	.. ..		1.75
sea dust	687.00	.. ..		2.10
spray	687.46	.. ..		1.75
sea emollient	681.06	.. ..		2.35
sea fluff	685.22	.. ..		1.75
sea gelee	680.99	.. ..		1.50
sea smooth lotion				
	683.06	.. ..		2.10
sea salts	688.06	.. ..		2.10
sea splash	682.06	.. ..		2.10
self portrait eyes				
powdercream shadow		.. ..		1.25
powderfrost shadow		.. ..		1.25
ultrafrost shadow		.. ..		1.25
sensitive skin cream				
	106.01	.. ..		0.85
	106.02	.. ..		1.40
shampoo egg fluff				
	313.83	.. ..		0.80
skin tonic gloss				
	208.69	.. ..		0.85
	208.79	.. ..		1.80
	208.81	.. ..		3.40
lightweight	208.55	.. ..		0.85
	208.80	.. ..		1.80
soothing lotion	203.00	.. ..		0.90
spatula	789.00	.. ..		0.25
special astringent	201.59	.. ..		0.95
	201.69	.. ..		1.60
special eye cream	361.01	.. ..		0.90
special hormone cream				
	121.01	.. ..		2.15
sun gelee	701.99	.. ..		0.95
sunpruf cream	700.99	.. ..		0.85
transparent powder				
	503.00	.. ..		1.75

		Trade £.p	Tax £.p	Retail £.p
compact	504.00	.. ..		*1.15*
refill	505.00	.. ..		*0.75*
large	506.00	.. ..		*0.95*
Ultra Amoretta	402.00	.. ..		*0.90*
veiled radiance	417.33	.. ..		*1.70*
vitamin cream	117.01	.. ..		*0.95*
	117.02	.. ..		*1.60*
	117.04	.. ..		*2.65*
ELMBALM (250 Cheetham)				
ointment	small	1.05dz	0.26dz	*0.16*
	medium	2.25dz	0.56dz	*0.30*
ELNETT (525 Golden)				
Satin aerosol	360 g	6.64dz	1.66dz	*0.94*
	500 g	8.76dz	2.20dz	*1.24*
	300 g			*d*
EMAIL DIAMANT (1528 Capucci)				
toothpaste	..	3.20dz	0.80dz	*0.45*
EMBADREN (1198 SIC)				
cream	tube	2.33dz	0.58dz	*0.34*
	jar	5.14dz	1.28dz	*0.75*
EMBROLIN (488 Fylde)				
(distributors 234 Cartwright)				*i*
EMKO (506 Gerhardt)				
vaginal foam kit		10.67dz	.. ..	*1.15*
refill	45 g	7.66dz	.. ..	*0.85*
	90 g	13.96dz	.. ..	*1.55*
EMOFORM (1335 Wigglesworth)				
medicated toothpaste				
	50 g	1.76dz	0.44dz	*0.26*
	100 g	2.70dz	0.675dz	*0.40*
ENDRINE (1352 Wyeth)				
	25 ml	0.17	0.043	0.27
refill	100 ml	0.37	0.093	0.58½
ENGLATE (894 Nicholas)				
syrup	200 ml	0.52	.. ..	0.78
tablets	50	0.52	.. ..	0.78
ENPAC (53 A&B)	60 g	0.42	0.10	*0.73*
ENTREX (680 Kalium)				
powder		0.72dz	0.18dz	*0.13*
		1.32dz	0.33dz	*0.20*
		2.52dz	0.63dz	*0.41*
liquid	1 oz	0.96dz	0.24dz	*0.16*
ENTROSALYL (311 C)				
tablets				
standard	dp200	0.445	.. ..	
	dp1000	1.47	.. ..	
ENZYVITE (83 Bancroft)				
tablets	50	4.00dz	1.20dz	*0.60*
	100	6.20dz	1.86dz	*0.93*
EQUADIOL (1352 Wyeth)				
tablets		0.64	.. ..	*0.85½*†s4B.
EQUAPRIN (1352 Wyeth)				
tablets	100	0.46	.. ..	0.61½†s4B
ERASMIC (412 Elida-Gibbs)				
shaving stick		1.335dz	0.335dz	*0.18*
refill		0.865dz	0.215dz	*0.11*
EROSIA (641 HSL)				
bust developing cream				
	45 g	0.29	0.07	*0.52*
ERYTEX (211 Butler)				
ointment	jar	0.08	0.02	0.15
	500g	0.50	.. ..	0.75
	tube			*d*
ESKACILLIN (1153 SKF)				
100	100 ml	0.39	.. ..	0.59 TS
200	100 ml	0.47	.. ..	0.71 TS
ESKAMEL (1153 SKF)				
ointment	25 g	0.15	0.037	0.26
ESKORNADE (1153 SKF)				
Spansule capsules	30	0.61	.. ..	0.92 †s7
	250	4.90	.. ..	7.35 †s7
syrup	150 ml	0.34	.. ..	0.51 †s7
ESTEE LAUDER (425 ELC)				
apres sun		.. ..		*1.80*
Azuree				
antiperspirant deodorant		.. ..		*1.60*
bath crystals perfumed		.. ..		*4.30*
bath gel		.. ..		*2.40*
with sponge		.. ..		*3.00*
bath oil perfumed		.. ..		*5.00*
bath oil soap (2) with dish		.. .. ..		*3.50*
bath powder		.. ..		*1.90*
bath salts		.. ..		*3.30*
body satin rub		.. ..		*2.60*
conditioner & nourisher		.. ..		*3.00*
Cologne		.. ..		*2.10*
spray concentrate		.. ..		*3.30*
creme bath		.. ..		*2.40*
dusting powder silken		.. ..		*2.70*
pressed		.. ..		*3.30*
friction lotion 240 cc		.. ..		*3.20*
360 cc		.. ..		*4.50*
hair spray		.. ..		*2.10*
hand cream		.. ..		*1.90*
milk bath		.. ..		*4.50*
mint pick up bath		.. ..		*2.40*
parfum purse spray		.. ..		*1.90*
rinse		.. ..		*1.50*
setting aerosol spray		.. ..		*1.50*
shampoo		.. ..		*1.50*
soap cake		.. ..		*1.60*
Re-Nutriv				
rich rich lipstick		.. ..		*1.45*
sun creme		.. ..		*1.80*
sun spree		.. ..		*1.80*
sun tanning oil		.. ..		*1.80*
ultra violet screening creme		.. ..		*2.10*
ESTOLAN (923 OG)				*d*
ESTOLAN (109 BCL)				*i*
	tube	1.18dz	0.30dz	*0.17*

		Trade £.p	Tax £.p	Retail £.p
ETHOBRAL (1352 Wyeth)				
tablets	100	0.58	.. ..	0.77½†s1s4A
ETSONAL (812 M&PP)				
	500 ml	0.275	0.07	*0.49* †DDI
EUCRYL (430 Eucryl)				
smokers tooth powder		1.125dz	0.28dz	*0.16*
EUPHORAMIN (1091 Rybar)				
tablets	25	4.20dz	.. ..	0.52½†s1s4B
EUTHYMOL (938 PD)				
toothpaste		1.00dz	0.25dz	*0.14½*
		1.47dz	0.367dz	*0.21½*
EVANSOL (436 Evans)				
lysol	100 ml	0.96dz	.. ..	†
	110 ml			*d*
EVEREST (252 Chelspa)				
sting relief lotion	35 ml	1.24dz	0.31dz	*0.18*
EVER READY (439 ERC)				
existing entry				*d*
EVER READY (439 ERC)				*i*
dry batteries				
	126	.. ..		*0.22½*
	1289	.. ..		*0.12½*
	8	.. ..		*0.06*
	800	.. ..		*0.12½*
	991	.. ..		*1.00*
	996	.. ..		*0.30*
	B121	.. ..		*0.20*
	B122	.. ..		*0.24*
	B123	.. ..		*0.32*
	B154	.. ..		*0.20*
	B155	.. ..		*0.25*
	D23	.. ..		*0.05*
	HP2	.. ..		*0.09*
	HP7	.. ..		*0.04½*
	HP11	.. ..		*0.08*
	HP16	.. ..		*0.05*
	PP1	.. ..		*0.25*
	PP3	.. ..		*0.14*
	PP4	.. ..		*0.17*
	PP6	.. ..		*0.23*
	PP7	.. ..		*0.27*
	PP8	.. ..		*0.80*
	PP9	.. ..		*0.32*
	PP10	.. ..		*0.96*
	PP11	.. ..		*0.42*
	SP2	.. ..		*0.06*
	SP11	.. ..		*0.05*
	SP996	.. ..		*0.32½*
	U12	.. ..		*0.03½*
	U14	.. ..		*0.20*
	U16	.. ..		*0.03½*
mercury batteries				
hearing aids				
	MP675H	.. ..		*0.16*
	MS13H	.. ..		*0.16*
	MS41H	.. ..		*0.16*
	MS76H	.. ..		*0.19½*
	RM1H	.. ..		*0.22½*
	RM13H	.. ..		*0.11*
	RM312H	.. ..		*0.11½*
	RM400H	.. ..		*0.13½*
	RM401H	.. ..		*0.22½*
	RM575H	.. ..		*0.13½*
	RM625H	.. ..		*0.18*
	RM640H	.. ..		*0.21½*
	RM675H	.. ..		*0.14½*
	TR133H	.. ..		*0.67½*
photographic				
	PX1	.. ..		*0.43*
	PX14	.. ..		*0.61*
	PX23	.. ..		*0.31*
	PX24	.. ..		*0.44½*
	PX625	.. ..		*0.28*
	PX640	.. ..		*0.30*
	PX825	.. ..		*0.19*
EXPANSYL (1153 SKF)				
Spansule capsules	30	0.75	.. ..	1.13 †s4B
	250	5.98	.. ..	8.97 †s4B
EXTIRMO (109 BCL)				
fly spray aerosol		1.74dz	.. ..	*0.20*
EYLURE (443 Eylure)				
fashion lashes				
soft points		5.05dz	1.23dz	*0.75*
nails		.. ..		*0.79*
FABULO (554 Haetam)				
hair rollers				
No.00	10	0.80dz	0.20dz	
No.1	8	0.80dz	0.20dz	
No.2	6	0.80dz	0.20dz	
No.3	4	0.80dz	0.20dz	
new style large	4	0.70dz	0.175dz	
ex.large	3	0.70dz	0.175dz	
nail brushes				
penguin		1.25dz	0.315dz	
swan shape		1.00dz	0.25dz	
nylon combs				
dressing		0.50dz	0.125dz	
pocket 5 in		0.30dz	0.075dz	
5½ in		0.34dz	0.085dz	
styling		0.40dz	0.10dz	
tail		0.38dz	0.095dz	
FACE UP (1113 S&B)				
salon facial		4.02dz	1.005dz	*0.53*
FAMLAX (1068 Roberts)				
tablets	large	1.35dz	0.34dz	*0.20*
FAREX (518 Glaxo)				
(distributors 448 Farleys)				
3 cereal		2.50	.. ..	*0.13*
		(2 dz)		

		Trade £.p	Tax £.p
FARLENE (448 Farleys)			
baby food	8 oz	2.30	.. ..
		(2 dz)	
FARLEYS (448 Farleys)			
baby rice	6 oz	1.15dz	.. ..
chocolate rice	6 oz	1.15dz	.. ..
rusks	6	1.25	.. ..
		(2 dz)	
	12	1.17dz	.. ..
	18	1.66dz	.. ..
milk food full cream			
FASTIDIA (761 Lilia-White)			
mini pads	10	1.23dz	.. ..
FEEDRITE (454 Feedrite)			
(distributors 1349 LW)			
teats, anti-colic, for			
narrow neck		0.48dz	.. ..
wide neck		0.56dz	.. ..
FEFOL (1153 SKF)			
Spansule capsules	30	0.33	.. ..
	250	2.37	.. ..
FELAMINE (1098 Sandoz)			
tablets	50	0.29	0.0725
FEMERGIN (1098 Sandoz)			
ampoules 0.025/1 ml			
	10	0.48	.. ..
	50	1.94	.. ..
	pack of 6		
0.05/1 ml	10	0.52	.. ..
	50	2.25	.. ..
	pack of 6		
tablets	100	1.75	.. ..
FENJAL (1113 S&B)			
beauty soap		2.58dz	0.645dz
'Classic' or 'Fresh'			
creme bath	21 cc	1.705dz	0.426dz
	42 cc	3.42dz	0.855dz
	98 cc	6.82dz	1.705dz
	231 cc	1.14	0.285
decanter	140 cc	1.11	0.277
moisturiser	110 cc	5.16dz	1.29dz
Satin Touch talc	100 g	3.42dz	0.855dz
FENNINGS (1534 Fennings)			
gripe mixture		1.21dz	0.30dz
junior aspirin soluble			
orange flavour	50	0.92dz	0.23dz
original mixture		1.38dz	0.34dz
FEOSPAN (1153 SKF)			
Spansule capsules	30	0.33	0.082
	250	2.37	.. ..
FERLUCON (179 BDH)			
tablets	100		
FERNICO (333 Cupal)			
		1.62dz	.. ..
FERROGRAD C (2 Abbott)			
Filmtabs	150	2.05	.. ..
FERROGRAD FOLIC (2 Abbott)			
tablets	150	1.85	
FERROL (573 JH)			
compound	170.4 ml	3.15dz	0.787dz
	454 ml	6.25dz	1.5625dz
FERRO MANDETS (746 Lederle)			
pack of 100		.. ..	
FERROTONE (1054 R&B)			
	500 ml	3.24dz	.. ..
	21	1.09	.. ..
	11		
FERYBAR (1091 Rybar)			
	150 ml	2.00dz	0.50dz
FESOVIT (1153 SKF)			
Spansule capsules	30	0.38	
	250	2.74	
FIBRON (1054 R&B)			
cream	25 g	1.32dz	.. ..
	50 g	1.92dz	.. ..
	75 g		
FIERY JACK (488 Fylde)			
(distributors 234 Cartwright)			
FINIFUME (705 Kirby)			
anti-smoking tablets	30	3.30dz	0.825dz
FISHERMAN'S FRIEND (771 LCPL)			
rubbing ointment		1.80dz	0.45dz
FIX (1351 WLU)			
hair setting lotion		1.20dz	0.30dz
aerosol		2.89dz	0.72dz
FLENZAVAX (208 BW)			
bivalent influenza vaccine			
ampoule	0.5 ml	0.60	.. ..
vial	5 ml	5.00	.. ..
FLEURS DU MONDE (446 FI)			
parfum	¼oz	.. ..	
	½oz	.. ..	
	1oz	.. ..	
parfum de toilette	2oz	.. ..	
	4oz	.. ..	
aerosol	1.85oz	.. ..	
	3.5oz	.. ..	
poudre pour le corps			
	10oz	.. ..	
savon	(3)	.. ..	

		Trade £.p	Tax £.p	Retail £.p	
AST (1073 Robinson) existing entry					d
AST (1073 Robinson)					i
set	04290	1.065			
	04291	0.96			
andage adhesive					
. full spread					
x 3 yd	04400/5	1.745dz			
x 3 yd	04401/6	2.79dz			
x 3 yd	04402/7	3.48dz			
x 3 yd	04403/8	4.145dz			
x 3 yd	04404/9	5.32dz			
x 3 yd	04465/72	8.085dz			
alf spread					
x 3 yd	04420/2	3.48dz			
x 3 yd	04421/3	4.145dz			
entilated					
x 3 yd	04410/5	1.745dz			
x 3 yd	04411/6	2.79dz			
x 3 yd	04412/7	3.48dz			
x 3 yd	04413/8	4.145dz			
x 3 yd	04414/9	5.32dz			
x 3 yd	04479/85	8.085dz			
laster adhesive					
x 1 yd	04550	0.83dz			
x 1 yd	04551	1.31dz			
x 3 yd	04552	1.21dz			
x 3 yd	04553	1.745dz			
strip dressings					
x 1 yd	04310	1.17dz			
x 1 yd	04311	1.59dz			
x 1 yd	04312	1.835dz			
dressing					
t "A"	04304	0.645			
"B"	04308	0.625			
et tins	04253	0.575dz			
	04254	1.15dz			
dressings flexible B.P.C.					
x 2 in	04260	0.57dz			
x 3 in	04261	0.72dz			
dressing strips					
in x 144	04275	0.545			
in x 144	04276	0.60			
in x 144	04277	0.65			
RAWS (1207 SBL)					
ntry					d
DELLS (469 Flowerdells)					
reatment					
ts	50	0.10	0.025	0.18	
	100	0.14	0.035	0.25	
	300	0.36	0.09	0.63	
	1000	1.00	0.25	1.75	
	2000	1.68	0.42	2.94	
(333 Cupal)					
		1.93dz	.. ..	0.23½	
50 (1091 Rybar)					
	50	2.35dz	.. ..	0.29½	
L (1091 Rybar)					
	150 ml	3.60dz	0.90dz	0.52	†
(930 P&B)					
	100	0.36			
	1000	1.40			
R (1376 Hartnell)					
utors 261 Christy)					
le toilette	2 oz	6.51dz	1.63dz	0.95	
ume	handbag	4.66dz	1.17dz	0.68	
	¼ oz	12.34dz	3.085dz	1.80	
	1 oz	32.91dz	8.23dz	4.80	
	spray	9.73dz	2.435dz	1.42	
mist		8.09dz	2.025dz	1.18	
m powder		3.70dz	0.925dz	0.54	
S (1113 S&B)					
ste	90 g	1.44dz	0.36dz	0.19	
A 16 (1281 Vincent)					
ributors 1377 R&A)					
o	55 cc	1.347dz	0.32dz	0.17	
A 219 (641 HSL)					
	50	0.27	0.07	0.47	†
R (878 Napp)					
	25	0.18	.. ..	0.28	
	150	0.90	.. ..	1.20	
(1599 Winthrop)					
	100	0.40	.. ..		†s1s4A
	500	1.86	.. ..		†s1s4A
	1000	3.62	.. ..		†s1s4A
-PLUS (1599 Winthrop)					
	50	0.36	.. ..		†s1s4A
	250	1.55	.. ..		†s1s4A
(1349 LW)					
bottles wide neck					
teat					
density polythene					
	4 oz	1.26dz	.. ..	0.16	
	8 oz	1.44dz	.. ..	0.18	
resisting glass					
	8 oz	1.80dz	.. ..	0.22½	
carbonate	4 oz	1.32dz	.. ..	0.17	
	8 oz	1.74dz	.. ..	0.22	
ips and discs					
f 1		0.42dz	.. ..	0.05	
f 3		0.72dz	.. ..	0.09	
	(1)	0.56dz	.. ..	0.07	
	(3)	2.08dz	.. ..	0.19	
ver		0.36dz	.. ..	0.05	

		Trade £.p	Tax £.p	Retail £.p
FRENCH ALMOND (1221 Windsor)				
anti perspirant spray	..	.. ..	.	0.45
bath oil	55 ml	.. ..	.. ..	0.79
bubble bath	..	.. ..	.. ..	0.89
creme perfume	..	.. ..	.. ..	1.09
hair spray perfumed	175 g	.. ..	.. ..	0.59
hand cream	163 g	.. ..	.. ..	0.55
perfume purse size	..	.. ..	.. ..	0.89
presentation	14 ml	.. ..	.. ..	1.59
mist spray	..	.. ..	.. ..	1.09
skin perfume	25 ml	.. ..	.. ..	0.89
soap (2)	3⅛ oz	.. ..	.. ..	0.50
splash Cologne	..	.. ..	.. ..	1.59
spray Cologne	50 g	.. ..	.. ..	0.89
shaker	..	.. ..	.. ..	0.45
travel trio	..	.. ..	.. ..	0.89
velvet smooth	..	.. ..	.. ..	0.79
FRESH 'N' COOL (109 BCL)				
antiperspirant	70 g	1.39dz	0.35dz	0.20
	110 g	1.81dz	0.45dz	0.26
FRESH'N QUICK (903 NPU)				
cleansing pads		1.08 (2 dz)	0.27 (2 dz)	0.07½
FRESH-SOX (848 Minnesota)				
deodorant insocks		2.71dz	0.305dz	0.35
FUNGIDEX (1153 SKF)				
cream (vet.)	56 gm	0.40	0.10	0.70
GALA OF LONDON (876 MP)				
Affair				
Cologne spray		6.25dz	1.562dz	0.95
GALE'S (1449 R&CFD)				
honey set and clear				
	½ lb	1.50dz	.. ..	0.15
	1 lb	2.50dz	.. ..	0.25
GALLOWAYS (430 Eucryl)				
cough syrup		1.105dz	0.275dz	0.15½
GAMGEE (1073 Robinson)				
tissue BPC	4 oz	0.158		
	8 oz	0.288		
	16 oz	0.545		
pink label	4 oz	0.139		
	8 oz	0.245		
	16 oz	0.455		
GARDALL (265 JC&Co)				
antiseptic	227.3 ml	0.85dz	0.212dz	0.12
	568.2 ml	1.80dz	0.45dz	0.26½
	4.546 l	8.80dz	2.20dz	1.28½
GARLISOL (135 TB)				
ointment	90 g	0.20	0.05	0.35½
GARRIGOS (148 Bouscarle)				
fruit compounds				
apple, apricot, banana, lemon, orange, peach, pear	1 k	4.30dz		
blackberry, blackcurrant, sweet cherry, raspberry, red currant	1 k	4.65dz		
wine concentrates				
red, white, rose	1 k	7.60 (2 dz)		
sherry, port, muscat	1 k	7.50 (2 dz)		
wine bases	1 k	3.00 (½ dz)		
GAYELORD HAUSER (29 Alfonal)				
brewers yeast powder				
	16 oz	4.80dz	.. ..	0.60
GEEPS (1152 SK)				
pastilles		0.95dz	0.237dz	0.14 †
GELOZONE (851 MHP)				
	4 oz	2.55dz	.. ..	0.28
	12 oz	6.66dz	.. ..	0.74
2 oz, 8 oz and 16 oz				d
GENASPRIN (1530 Fisons)				
	50	1.36dz	0.34dz	0.20
	100	2.20dz	0.55dz	0.32
GERBER (315 CPC)				
orange juice	6 oz	2.17 (2dz)	0.39 (2dz)	0.15
strained foods				
all varieties except beef dinner	4¼ oz	0.535dz	.. ..	0.05½
instant foods				
packet fruits and savoury	1¾ oz			d
junior food				
pears and pineapple, peaches, pears	7¼ oz			d
GERIVIN (1091 Rybar)				
tonic	150 ml	2.70dz	0.67dz	0.39½
	250 ml	4.20dz	1.05dz	0.61½
GERMOLOIDS (104 BP)				
moist toilet tissues		1.86dz	.. ..	0.20
GEROVITAL H3 (1251 TTC)				
face lotion		1.66	tax paid	2.50
hair lotion		1.66	tax paid	2.50
GESTYL (917 Organon)				
ampoules 1000iu/1 ml				
	12	4.80	.. ..	7.20 †s4B
GIBBS (412 Elida-Gibbs)				
toothbrush				
bristle		1.515dz	.. ..	0.18

		Trade £.p	Tax £.p	Retail £.p	
GILLETTE (514 Gillette)					
razor					
GII	..	8.75dz	2.14dz	1.25	
cartridge refill	..	3.85 (20 carts)	0.94 (20 carts)	0.33	
shaving foamy aerosol	320 g	3.79dz	0.90dz	0.52	
	290 g				d
GINGICAIN (614 Hoechst)					
entire entry					d
GINGICAIN M (614 Hoechst)					
aerosol bottle	65 g	0.82	0.21		†
GLOW 5 (655 ICC)					
beauty mask sachet		0.75dz	0.19dz	0.10	
3 sachet pack		1.60dz	0.40dz	0.22	
GODDARDS (430 Eucryl)					
white oils embrocation		0.915dz	0.23dz	0.12	
		1.60dz	0.40dz	0.21	
		2.405dz	0.60dz	0.32	
GO GIRL (109 BCL)					
bubble bath	305 cc	0.90dz	0.27dz	0.18	
hair spray aerosols	100 g	1.11dz	0.28dz	0.16	
shampoo	305 cc	1.04dz	0.26dz	0.15	
GOLDEN HEALTH (1246 Trent)					
herbal remedies	..	2.10dz	0.53dz	0.32	
GOLDEN ROSE (1327 WSL)					
hairgrips cushion-tipped		2.85 (gross)	0.715 (gross)	0.04	
GOMAXINE (1059 Riddell)					
cream	40 g	0.08	0.02	0.15	
GONNE (727 Lane)					
rheumatic balm	35 g	0.12	0.03	0.21	
	100 g	0.22	0.055	0.37	
GOYA (532 Goya)					
Cologne		0.183	0.046	0.32	
stick		0.183	0.046	0.32	
foam bath sachet		0.045	0.011	0.08	
fragrance spray		0.286	0.071	0.50	
perfume phial		0.183	0.046	0.32	
splash fragrance		0.286	0.071	0.50	
talcum		0.172	0.043	0.30	
	large	0.258	0.064	0.45	
Cedar Wood					
after shave lotion		0.229	0.057	0.40	
	large	0.344	0.086	0.60	
antiperspirant spray		0.24	0.06	0.42	
	stick	0.20	0.05	0.35	
Cologne		0.258	0.065	0.45	
foam shave		0.263	0.066	0.46	
hair cream		0.172	0.043	0.30	
hair spray		0.24	0.06	0.42	
pre electric shave		0.229	0.057	0.40	
shave cream		0.149	0.037	0.26	
shaving bowl		0.315	0.079	0.55	
refill		0.20	0.05	0.35	
talcum		0.172	0.043	0.30	
	large	0.258	0.065	0.45	
GRADELY (250 Cheetham)					
foot paste		1.08dz	0.27dz	0.16	
GRANOSE (535 Granose)					
starch reduced rolls					
wheatmeal	24	.. ..	.. ..	0.20	
white	24	.. ..	.. ..	0.18	
GRIPTIGHT (1349 LW)					
bottle brushes					
standard		0.66dz	.. ..	0.08	
de luxe with handle		1.02dz	.. ..	0.13	
feeding bottles narrow neck					
polythene with teat		0.96dz	.. ..	0.12	
heat resistant glass with teat		1.26dz	.. ..	0.16	
spare glass		1.02dz	.. ..	0.13	
polycarbonate with teat		1.44dz	.. ..	0.18	
soothers					
cherry or straight		0.345dz	.. ..	0.05	
soother rattle		0.52dz	0.13dz	0.09	
jelly filled		0.42dz	.. ..	0.06	
teething ring soother		0.60dz	.. ..	0.08	
teats narrow neck					
cherry or straight		0.36dz	.. ..	0.05	
GROSVENOR (547 Grosvenor)					d
GROSVENOR (1622 DGL)					i
GUERLAIN (548 Guerlain)					
ambrosia emulsion	40 gr	.. ..	.. ..	3.60	
aromatic lotion	110 cc	.. ..	.. ..	1.65	
	230 cc	.. ..	.. ..	2.65	
circulation creme	23 gr	.. ..	.. ..	1.75	
cleansing creme No.1					
	55 g	.. ..	.. ..	1.20	
	195 g	.. ..	.. ..	2.75	
No.2					
	55 g	.. ..	.. ..	1.20	
	195 g	.. ..	.. ..	2.75	
jelly	110 cc	.. ..	.. ..	1.90	
oil	110 cc	.. ..	.. ..	1.55	
creme for delicate skin	23 g	.. ..	.. ..	2.95	
creme acide	23 g	.. ..	.. ..	1.60	
creme camphrea	23 g	.. ..	.. ..	2.60	
creme essential (reductrice)	23 g	.. ..	.. ..	1.95	
creme mousseline	35 g	.. ..	.. ..	1.25	
creme plein vent	27 g	.. ..	.. ..	1.65	
creme secret de bonne femme	45 g	.. ..	.. ..	1.30	
creme solaire fluide	110 g	.. ..	.. ..	1.75	
eye creme	13 g	.. ..	.. ..	1.10	

	Trade £.p	Tax £.p	Retail £.p	
eye make-up remover 56 cc	..	..	1.25	
eye pencil propelling	..	..	1.45	
refill	..	..	0.60	
eye shadow fluid	..	..	1.60	
powder	..	..	1.85	
face powder 63 g	..	..	1.95	
refill 63 g	..	..	1.40	
compressed 21 g	..	..	1.75	
refill 21 g	..	..	1.00	
face powder Candide 30 g	..	..	1.40	
fluid cleanser 110 g	..	..	1.20	
hand creme (tube) 23 g	..	..	0.85	
hydrastick	..	..	0.75	
lipgloss	..	..	0.75	
lipshadings	..	..	0.65	
lipstick	..	..	0.75	
mascara cake	..	..	1.20	
roll-on	..	..	1.25	
masques				
beaute d'un soir 23 g	..	..	2.95	
irradie 23 g	..	..	1.95	
matfilm 27 g	..	..	1.70	
moisture base 27 g	..	..	1.20	
53 g	..	..	2.10	
nail and cuticle creme 13 g	..	..	1.10	
natural foundation 27 g	..	..	1.70	
neck creme 23 g	..	..	3.80	
rouge compact	..	..	2.95	
refill	..	..	0.95	
creme	..	..	0.80	
fluid	..	..	1.75	
shampoo 220 cc	..	..	1.65	
skin food No.1 23 g	..	..	1.30	
soap				
Fleur des Alpes (3) 8¼ oz	..	..	1.20	
(3) 15 oz	..	..	1.95	
Jeune Age (12) 27 oz	..	..	1.80	
9 oz	..	..		d
soothing lotion 110 cc	..	..	1.65	
230 cc	..	..	2.65	
sport creme 23 g	..	..	1.25	
supernourishing creme 23 g	..	..	3.30	
55 g	..	..	5.30	
teint dore 110 cc	..	..	0.99	
tonic lotion 110 cc	..	..	1.20	
230 cc	..	..	2.10	
treatment foundation	..	..	3.70	
cleansing oil 230 cc				d
transfluid 28 g				d
for men				
Habit Rouge				
aftershave 95 cc	..	..	1.60	
190 cc	..	..	2.10	
cream (tube) 40 g	..	..	1.60	
deodorant spray 110 cc	..	..	1.80	
eau de Cologne 91 cc	..	..	1.95	
190 cc	..	..	3.10	
spray 95 cc	..	..	2.60	
shave cream lather 100 g	..	..	0.85	
brushless 100 g	..	..	0.85	
soap, toilet (3)	..	..	1.80	
bath (3)	..	..	2.90	
Imperiale				
eau de Cologne 115 cc	..	..	2.95	
245 cc	..	..	4.35	
490 cc	..	..	7.50	
Vetiver				
eau de Cologne 190 cc	..	..	3.90	
spray 95 cc	..	..	2.90	

	Trade £.p	Tax £.p	Retail £.p	
HAELAN (378 Dista)				
cream/ointment 60 g	0.67			TS
HAELAN-C (378 Dista)				
cream/ointment 30 g	0.45			TS
HAELAN-X (378 Dista)				
cream/ointment 15 g	0.32			TS
HAEMOREX (333 Cupal)	1.70dz	0.39dz	0.25½	
HAIR-DO (556 HDC)				
existing entry				d
HAIR-DO (556 HDC)				i
Continental				
bubble bath 340 cc	1.20dz	0.30dz	0.18	
cleansing milk 340 cc	1.50dz	0.37dz	0.23	
hair spray refill 55 cc	0.88dz	0.22dz	0.13	
105 cc	1.60dz	0.40dz	0.24	
No. 2 - crystal clear				
refill 55 cc	0.76dz	0.19dz	0.11	
105 cc	1.30dz	0.32dz	0.19	
hand cream 340 cc	1.50dz	0.37dz	0.23	
lanolised spray refill				
55 cc	0.76dz	0.19dz	0.11	
105 cc	1.36dz	0.34dz	0.20	
No. 2 - crystal clear				
refill 55 cc	0.64dz	0.16dz	0.09	
105 cc	1.12dz	0.28dz	0.17	
shampoo				
egg and lanolin 340 cc	1.20dz	0.30dz	0.18	
herbal 340 cc	1.20dz	0.30dz	0.18	
lacquer remover				
sachet	0.28dz	0.07dz	0.04	
bottle	0.56dz	0.14dz	0.08	
medicated 340 cc	1.20dz	0.30dz	0.18	
HALDRATE (413 Lilly)				
tablets 2 mg 100	1.46	.. ..	2.19	TS
HALO (280 CP) Southern area only				
shampoo standard	1.54dz	0.38dz	0.20	
large	2.30dz	0.58dz	0.30	
shampoo existing entry				
tube				d
HAPPY FEET (1338 W&S)				
foot powder ..	0.085	0.0213	0.16	
HAPPY TIMES (1190 SHP)	3.955dz	0.89dz	0.49	
HARMONY (412 Elida-Gibbs)				
hair colour	1.495dz	0.375dz	0.21	
HARPIC (1037 Reckitt)				
lavatory cleanser small	1.28dz	.. ..	0.14	
large	1.65dz	.. ..	0.18	
HARROGATE (1181 SS)				
sulphur, soap	4.90 (gross)	1.225 (gross)		
HAVAPEN (1352 Wyeth)				
tablets 100	2.62	.. ..	3.49½	TS
H. E. (1063 Rimmel)				
after shave Cologne	4.655dz	1.135dz	0.68	
HEAVEN SENT (596 HR)				
perfume mist 1 oz 4011	.. ..	.. ..	0.60	
4 oz 4018	.. ..	.. ..	2.00	
HEDEX (1190 SHP)				
tablets 24	2.21dz	.. ..	0.23	
HEEMEX (727 Lane)				
pile ointment 28 g	0.11	0.03	0.20	
HEINZ (593 Heinz)				
strained foods				
dinners and fruits				
can 4½ oz	1.064 (2 dz)	.. ..	0.05½	
all other varieties				
can 4½ oz	0.872 (2 dz)	.. ..	0.04½	
all other varieties				
jar 4½ oz	1.064 (2 dz)	.. ..	0.05½	
junior foods				
dinners and fruits				
can 4½ oz	1.064 (2 dz)	.. ..	0.05½	
all other varieties				
can 4½ oz	0.872 (2 dz)	.. ..	0.04½	
all varieties jar 6 oz	1.26 (2 dz)	.. ..	0.06½	
toddler foods				
can 7¾ oz	1.26 (2 dz)	.. ..	0.06½	
HELENA RUBINSTEIN (596 HR)				
moisture ices lipstick	.. ..	.. ..	0.67	
HEMINEVRIN (68 Astra)				
syrup 100 ml	0.60	.. ..		†s4B
500 ml	2.50	.. ..		†s4B
HEPTONAL (1531 Delandale)				
tablets 50	0.73	0.1825		†s1s4A
HERBALENE (781 Lusty)				
33 g	0.80dz	0.21dz	0.12	
77.5 g	1.25dz	0.33dz	0.19	
141 g	2.00dz	0.52dz	0.29	
HERPEX (705 Kirby)				
10 ml	1.20dz	0.30dz	0.20	
HEWLETT (68 Astra)				
teething jelly				d
HEXOCIL (776 JML)				d
HEXOCIL (938 PD)				i
solution 115 ml	2.16dz	.. ..	0.27	
2.25 l	2.88	.. ..	4.32	
HEXOPAL (1599 Winthrop)				
tablets 200 mg 40	0.41	.. ..		
250	2.23			
1000	8.10			
500 mg 100	2.20			
500	10.92			
HIGGINSON'S (603 H)				
general health pills ..	1.28dz	0.32dz	0.16	
..	2.08dz	0.52dz	0.26	
HIGGOLENE (603 H)				
ointment tin	1.28dz	0.32dz	0.16	
HISTADYL E.C. (413 Lilly)				
syrup 450 ml	0.59	0.15	1.04	†s7DDI
2.25 l	2.59	0.65	4.54	†s7DDI
HISTALOG (413 Lilly)				
ampoules 50 mg/ml 6	2.81	.. ..	4.22	
HISTRON (1054 R&B)				
25 g	1.32dz	0.32dz	0.19	
50 g	1.92dz	0.50dz	0.28	
HISTRYL (1153 SKF)				
Spansule capsules				
paediatric 2.5 mg 30	0.34	.. ..	0.51	†s7
250	2.61	.. ..	3.92	†s7
5 mg 30	0.46	.. ..	0.69	†s7
250	3.48	.. ..	5.22	†s7

	Trade £.p	Tax £.p	Retail £.p
HOLLISTER (2 Abbott)			
loop ostomy set	2.64		
bridge (20)	5.17		
karaya seal (10)	2.86		
drainable bags (20)	8.80		
medical adhesive	2.76		
remover	2.20		
ostomy belt	0.77		
stoma bags			
adhesive (50)	10.50		
regular (50)	6.40		
Karaya seal (30)	7.00		
stoma bags drainable			
with adhesive square 16in (50)	11.00		
Karaya seal 16in (30)	10.50		
12in (30)	10.50		
with adhesive square			
12in (30)	13.00		
16in (30)	13.00		
drainage bag clamp	0.12		
drain tube with fitting (10)	3.33		
Karaya seal ring	3.00		
urostomy bags 12in (20)	8.44		
16in (20)	8.44		
Karaya seal 12in (20)	10.56		
16in (20)	10.56		
HOOVER (621 Hoover)			
Vanity hair dryer and manicure set No.8204	8.14	2.04	12.89
HOSTACAIN (614 Hoechst)			
entire entry			
HOSTACAIN SPECIAL (614 Hoechst)			
entire entry			
HOUBIGANT (624 Houbigant)			
antiperspirant deodorant	0.45	0.1125	0.75
HYDANTAL-SANDOZ (1098 Sandoz)			
tablets 100	0.46	.. ..	0.69
HYDROCORTONE (837 MSD)			
cream non-greasy 2.5% 15g			
HYGILAX (641 HSL)			
tablets 25	0.08	0.02	0.14
50	0.13	0.03	0.23
HYGISALVE (641 HSL)			
ointment 45 g	0.27	0.07	0.47
HYGOBROME (641 HSL)			
tablets 48	0.22	0.055	0.38
HYMOSA (887 New Era)			
after shave cream	4.46dz	1.11dz	0.65
balm	2.74dz	0.68dz	0.40
bath dusting powder	4.25dz	1.06dz	0.62
bath salts	1.92dz	0.48dz	0.28
lotion handbag	1.40dz	0.35dz	0.20
large	4.80dz	1.20dz	0.70
perfume Bouquet 1819	12.35dz	3.08dz	1.80
Black Beauty	8.23dz	2.06dz	1.20
soap toilet (3)	3.42dz	0.85dz	0.50
bath (3)	4.80dz	1.20dz	0.70
talcum	2.06dz	0.51dz	0.30
HYPNOGEN (912 O)			
entire entry			d
ILFORD (645 Ilford)			
films			
FP4			
126 cartridge	0.155	0.039	0.26
120, 127, 620	0.155	0.039	0.27
135 - 20	0.225	0.0565	0.38
135 - 36	0.30	0.075	0.50½
935	0.175	0.044	0.29½
5 metres	0.45	0.115	0.76
17 metres	1.38	0.345	2.31½
HP4			
120, 127	0.155	0.039	0.27
135 - 20	0.225	0.0565	0.38
135 - 36	0.30	0.075	0.50½
935	0.175	0.044	0.29½
5 metres	0.45	0.115	0.76
17 metres	1.38	0.345	2.31½
Pan F			
135 - 20	0.225	0.0565	0.38
135 - 36	0.30	0.075	0.50½
935	0.175	0.044	0.29½
5 metres	0.45	0.115	0.76
17 metres	1.38	0.345	2.31½
paper Ilfobrom			
single weight			
3½ x 5½ 25	0.22	0.055	0.38½
100	0.66	0.165	1.15½
4¾ x 6½ 25	0.31	0.08	0.54½
100	0.98	0.245	1.71½
6½ x 8½ 25	0.52	0.13	0.91
100	1.69	0.425	2.96
double weight			
3½ x 5½ 25	0.25	0.065	0.44
100	0.77	0.195	1.35
4¾ x 6½ 25	0.35	0.09	0.61½
100	1.15	0.29	2.01½
6½ x 8½ 25	0.59	0.15	1.03½
100	2.01	0.505	3.52
ILOX (620 Hooper)			
eye lotion ..	0.09	0.025	0.17½

		Trade £.p	Tax £.p	Retail £.p	
1073 Robinson)					
ents	size 1	0.505	0.057		
	2	0.52	0.059		
	3	0.575	0.065		
	4	0.585	0.066		
	5	0.602	0.068		
	6	0.656	0.074		
	7	0.67	0.075		
		3.60 (3 dz)			
N SUMMER (624 Houbigant)					
gne	160 cc	1.65	0.412	*3.00*	
ray	70 g	1.25	0.312	*2.20*	
ng powder	168 g	1.00	0.25	*1.75*	
le Parfum	15 cc	0.25	0.062	*0.45*	
le toilette					
ray mist	28 g	0.65	0.162	*1.20*	
m spray	7.5 g	0.90	0.225	*1.60*	
med talc	140 g	0.35	0.087	*0.60*	
RET (1397 PdeLL)					
gne 1 oz	3143	3.43dz	0.86dz	*0.50*	
2½ oz	3138	6.50dz	1.63dz	*0.95*	
4 oz	3124	11.65dz	2.91dz	*1.70*	
8 oz	3126	18.86dz	4.72dz	*2.75*	
me 2 cc	3001	3.08dz	0.77dz	*0.45*	
4 cc	3160	4.80dz	1.20dz	*0.70*	
¼ oz	3156	6.50dz	1.63dz	*0.95*	
½ oz	3049	14.74dz	3.69dz	*2.15*	
1 oz	3055	21.60dz	5.40dz	*3.15*	
2 oz	3061	36.00dz	9.00dz	*5.25*	
ETTER (652 Ingasetter)					
sing cream		0.20	0.05	*0.35*	
lotion		0.20	0.05	*0.35*	
in foundation		0.20	0.05	*0.35*	
CLEAN (198 B&W)					
al laxative		0.125	0.03	*0.21*	
A (654 Innoxa)					
ur tots		.. .. ..	.. ..	*0.35*	
VAL (971 PSMB)					
oules 2.5%	0.5 g 5	0.72	.. ..	1.08	†s1s4A
	25	3.06	.. ..	4.59	†s1s4A
	50	3.72	.. ..	5.58	†s1s4A
ulti-dose 2.5 g		0.24	.. ..	0.36	†s1s4A
in pack 2.5 g	5	2.32	.. ..	3.48	†s1s4A
oules 5%	0.25 g 5	0.40	.. ..	0.60	†s1s4A
	0.5 g 5	0.58	.. ..	0.87	†s1s4A
	25	2.38	.. ..	3.57	†s1s4A
	50	3.38	.. ..	5.07	†s1s4A
	1 g 5	0.90	.. ..	1.35	†s1s4A
	25	3.72	.. ..	5.58	†s1s4A
	50	5.00	.. ..	7.50	†s1s4A
ulti dose 0.5 g		0.36	.. ..	0.54	†s1s4A
in pack	5	2.92	.. ..	4.38	†s1s4A
(1153 SKF)					
	25 g	0.12	.. ..	0.21	
methyl sal.	25 g	0.12	.. ..	0.21	
EPHEDRINE (576 PH)					
	dp 500 ml	0.54	.. ..	0.71	†
	dp 2 l	1.75	.. ..	2.63	†
EN (1623 Genethic)					
ets 25mg	250	1.30	.. ..		†s4B
(147 Boots)					
	1 l	2.95	.. ..		TS
JELLE (1412 Jackel)					
erine and rosewater					
ne skin lotion		0.11	0.03	*0.19*	
ACRUSH (152 Bovril)					
	25 oz	1.37dz	0.25dz		
AJUICE (152 Bovril)					
	25 oz	2.15dz	0.39dz		
TH (672 Johnson)					
bo blue	4	1.287dz	0.145dz	*0.15½*	
SOL (713 KH)					
rtz lamp		.. ..		*24.95*	
ENS (261 Christy)					
re entry					*d*
(548 Guerlain)					
ting entry					*d*
(548 Guerlain)					
de Cologne	45 cc	.. ..		*1.80*	
de toilette	95 cc	.. ..		*3.30*	
ume	¼ oz	.. ..		*3.10*	
	½ oz	.. ..		*4.30*	
	1 oz	.. ..		*6.40*	
, hand size	(3)	.. ..		*1.80*	
um powder	115 g	.. ..		*1.40*	
SONS (44 Amoven)					
ment	..	0.12	0.03	*0.20*	
	..	0.215	0.054	*0.36*	
oils	..	0.09	0.023	*0.15*	
	..	0.15	0.037	*0.25*	
	..	0.208	0.07	*0.48*	
SONS (672 Johnson)					
y					
ream	45 g medium	1.644dz	0.411dz	*0.23*	
	85 g large	2.788dz	0.697dz	*0.39*	
py liners	100	0.364	.. ..	*0.52*	
kit					*d*
(316 Cranmer)					
ble bath	..	2.08dz	0.52dz	*0.30*	
mpoo	..	2.08dz	0.52dz	*0.30*	
9 BCL)					
reshener aerosol		1.74dz	.. ..	*0.20*	
UM (680 Kalium)					
ic tablets	40	1.32dz	0.33dz	*0.19*	
	100	2.28dz	0.57dz	*0.37*	
NON (641 HSL)					
	40	0.13	0.03	*0.23*	
	80	0.22	0.055	*0.38*	

		Trade £.p	Tax £.p	Retail £.p	
KASEMOL (269 Cleaver)					
liquid	2 oz	2.20dz	0.55dz	*0.33*	
	4 oz	4.00dz	1.00dz	*0.59*	
ointment	1¾ oz	2.20dz	0.55dz	*0.33*	
KATKINS (967 Petfoods)					
	large	2.76 (4 dz)	0.44 (4 dz)	*0.08*	
KAYKILL (1068 Roberts)					
rodenticide drum	No. 1	1.03dz	.. ..	*0.12½*	
	No. 2	1.93dz	.. ..	*0.24*	
bag	No. 3	0.52	.. ..	*0.78*	
	No. 4	0.96	.. ..	*1.45*	
KEFLEX (413 Lilly)					
tablets 250mg					
	20	2.81	.. ..	4.22	TS
	100	13.50	.. ..	20.25	TS
KERBINA (694 Kerbina)					
compound raspberry-leaf					
tablets	50	0.10	0.025	*0.18*	
	100	0.16	0.04	*0.28*	
	300	0.40	0.10	*0.70*	
cramp tablets	50	0.10	0.025	*0.18*	
	100	0.16	0.04	*0.28*	
morning sickness					
tablets	50	0.10	0.025	*0.18*	
	100	0.16	0.04	*0.28*	
KERECID (1153 SKF)					
solution	15 ml	1.45	.. ..	2.18	
KERFOOTS (695 TK)					
pastilles					
antiseptic throat	500 g	0.45	0.112		
blackcurrant & glycerine	500 g	0.45	0.08		
bronchial	500 g	0.45	0.112		
catarrh	500 g	0.45	0.112		
cherry cough	500 g	0.45	0.112		
friars' balsam	500 g	0.45	0.112		
Gee's linctus	500 g	0.45			
glycerine, lemon & honey	500 g	0.45	0.08		
glycerine of thymol	500 g	0.45			
menthol & eucalyptus	500 g	0.45			
KEYBELLS (1068 Roberts)					
glycerine and honey		0.86dz	0.22dz	*0.12½*	
KIKU (446 FI)					
antiperspirant spray	2 oz	0.34	0.085	*0.60*	
KIRBY (705 Kirby)					
bronchial balsam	100 ml	1.45dz	0.365dz	*0.24*	÷
	200 ml	2.40dz	0.60dz	*0.39*	†
non-poison formula	100 ml	1.45dz	0.365dz	*0.24*	
cherry bark linctus childrens	100 ml	1.25dz	0.315dz	*0.19*	
glycerin, lemon & honey with ipecac	100 ml	1.38dz	.. ..	*0.19*	
hormone hair tonic	160 ml	3.30dz	0.825dz	*0.75*	
iron & yeast tablets	80	1.50dz	0.375dz	*0.25*	
junior balsam	100 ml	1.25dz	0.315dz	*0.20*	
mentholated balsam	150 ml	1.62dz	0.405dz	*0.25*	
mouth ulcer tablets	20	1.25dz	0.315dz	*0.20*	
special backache & kidney tablets	40	1.30dz	0.325dz	*0.23*	
vitaminised iron & yeast tablets	100	2.00dz	.. ..	*0.25*	
white horse oil	100 ml	1.30dz	0.325dz	*0.19*	
KIT-E-KAT (967 Petfoods)					
	large	3.44 (4 dz)	0.54 (4 dz)	*0.10*	
KLEENEARS (402 Earex)					
(vet.)	12 ml	0.15	0.038	*0.25*	
KLEENEX (702 KC)					
10 case rates minimum order direct					*d*
kitchen towels					
single		1.77 (2dz)	0.20 (2dz)	*0.11*	
twin pack		2.53 (1½dz)	0.28 (1½dz)	*0.21*	
patterned border/all over		2.64 (1½dz)	0.30 (1½dz)	*0.22*	
holders		3.31 (4dz)	0.37 (4dz)	*0.12*	
pretty patterns					*d*
tissues					
boutique		2.06 (2dz)	0.23 (2dz)	*0.12½*	
regular	150	2.35 (2dz)	0.27 (2dz)	*0.14*	
for men pocket pack	single	1.42 (6dz)	0.16 (6dz)	*0.03*	
	triple	2.12 (3dz)	0.24 (3dz)	*0.09*	
K.L.M. (811 Mawdsley)					
calamine cream & witch hazel	..	0.83dz	0.21dz	*0.15*	

		Trade £.p	Tax £.p	Retail £.p	
KNIGHTS (756 Lever)					
castile soap	small	3.318 (6 dz)	0.829 (6 dz)	*0.06½*	
	large	3.240 (4 dz)	0.810 (4 dz)	*0.09½*	
	family	2.211 (2 dz)	0.552 (2 dz)	*0.13*	
KOLYNOS (655 ICC)					
fluoride toothpaste		0.95dz	0.24dz	*0.12½*	
denture powder					*d*
KORTEX (705 Kirby)					
	10 ml	1.20dz	0.30dz	*0.20*	
KOTEX (702 KC)					
10 case rates minimum order direct					*d*
loop towels					
regular size 1	12	2.96 (2 doz)	.. ..	*0.16*	
super size 2	12	3.43 (2 doz)	.. ..	*0.18½*	
LACAMEX (1091 Rybar)					
	115 ml	0.85dz	0.21dz	0.12½	
	500 ml	3.20dz	0.80dz	0.47	
	2¼ l	1.00	0.25	1.75	
LACTATE-RINGER'S SOLUTION (413 Lilly)					
ampoules 20ml	dp 25	14.40	.. ..	*21.60*	
LACTOCALAMINE (325 C-A)					
lotion	100 cc	1.75dz	0.44dz	*0.23*	
hand lotion					*d*
LAEVOSAN (218 Calmic)					
ampoules 40%	10 ml x 5				*d*
LANOLIVE (1198 SIC)					
shave cream brushless		1.37dz	0.34dz	*0.20*	
skin cream	jar	2.12dz	0.53dz	*0.31*	
lotion		1.37dz	0.34dz	*0.20*	
		2.12dz	0.53dz	*0.31*	
LANTIGEN B (729 Lantigen) (distributors 810 Maw)					
oral vaccine		0.87	0.22	1.53	
LANTIVAC (729 Lantigen) (distributors 810 Maw)					
	18 ml	0.87	0.22	1.53	
LAROLA (106 Beetham)					
face and hand lotion					
	85 cc	2.40dz	0.60dz	*0.35*	
	125 cc	2.76dz	0.69dz	*0.40*	
	165 cc	3.48dz	0.87dz	*0.50*	
LASSIE (967 Petfoods)					
meaty chunks		3.94 (4 dz)	0.62 (4 dz)	*0.11½*	
LASTONET (733 Lastonet)					
foot spray		2.40dz	0.60dz	*0.35*	
jock strap standard		4.20dz	0.47dz	*0.56*	
de luxe					*d*
tights					
elastic yarn (Lastofine)		2.60	.. ..	*3.90*	
L. C. 65 (35 Allergan) (distributors 1121 Searle)					
cleaning solution	15 cc	.. ..		*0.54*	
LE DIX (Balenciaga (386 Douek))					
eau de toilette	1¾ oz	1.05	0.265	*1.90*	
	4 oz	1.70	0.425	*3.05*	
	7 oz	2.75	0.69	*4.95*	
	15 oz	4.05	1.015	*7.30*	
	32 oz	5.95	1.49	*10.70*	
atomiser	..	2.15	0.54	*3.85*	
perfume	⅛ oz	0.92	0.23	*1.70*	
	⅙ oz	1.17	0.295	*2.15*	
	¼ oz	1.70	0.425	*3.15*	
	½ oz	2.80	0.70	*5.20*	
	1 oz	4.45	1.115	*8.25*	
	2 oz	7.00	1.75	*12.95*	
	4 oz	11.15	2.79	*20.60*	
atomiser	..	2.32	0.58	*4.30*	
refill	..	1.58	0.39	*2.90*	
LEMON DELPH (496 Garsalle)					
bath oil	2 oz	3.57dz	0.89dz	*0.49*	
	4 oz	6.50dz	1.63dz	*0.89*	
LENTHERIC (1574 LM) Tweed					
foaming bath oil	100 cc	.. ..		*1.20*	
parfum de toilette spray	30 g	.. ..		*1.50*	
L'HEURE BLEUE (548 Guerlain)					
existing entry					*d*
L'HEURE BLEUE (548 Guerlain)					
eau de Cologne	45 cc	.. ..		*1.80*	
eau de toilette	95 cc	.. ..		*3.30*	
perfume	¼ oz	.. ..		*3.80*	
	½ oz	.. ..		*5.70*	
	1 oz	.. ..		*8.40*	
soap, handsize	(3)	.. ..		*1.80*	
talcum powder	115 g	.. ..		*1.40*	
LIAISON (Ricard (67 Ashe))					
perfume	..	0.67	0.16	*1.25*	
LIBEROL (868 MC)					
	20 g	0.15	0.0375		÷
LIFEBUOY (756 Lever)					
soap	small	3.597 (6 dz)	0.899 (6 dz)	*0.07*	
	large	3.443 (4 dz)	0.860 (4 dz)	*0.10*	
	family	2.318 (2 dz)	0.579 (2 dz)	*0.13½*	
LIGNILIN (1429 TL)					
capsules 500 mg	100	0.82	0.21		
LI-LO (1603 Li-Lo) existing entry					*d*

	Trade £.p	Tax £.p	Retail £.p
LI-LO (1603 Li-Lo)			*i*
air cushion 18 x 13 in	0.43	.. ..	*0.65*
print on one side	0.48	.. ..	*0.72*
air pillow 18 x 13 in	0.30	.. ..	*0.45*
print on one side	0.38	.. ..	*0.57*
reeded plain	0.77	.. ..	*1.15*
print	0.81	.. ..	*1.22*
baby pants (elastic leg)			
med, large (2)	0.085	.. ..	*0.12½*
ex. large (2)	0.10	.. ..	*0.15*
cot sheets 27 x 18 in	1.45dz	0.16dz	*0.20*
36 x 27 in	2.67dz	0.29dz	*0.35*
hot water bottles			
Airflow junior	0.34	.. ..	*0.51*
double heat	0.40	.. ..	*0.60*
standard	0.42	.. ..	*0.63*
major	0.46	.. ..	*0.69*
Covered bottle	0.65	.. ..	*0.98*
Nimbus	0.41	.. ..	*0.62*
Sheerline	0.43	.. ..	*0.65*
020700	0.33		
020600	0.33		
021100	0.34		
020300	0.38		
020200	0.38		
021500	0.36		
021680	0.39		
020500	0.39		
rubber sheeting 36in x 12yd	0.29 (per yd)		
LIMB-EASE (1190 SHP)			
tablets 16	1.92dz	.. ..	*0.20*
32	3.745dz	.. ..	*0.39*
LIMMITS (1552 UL)			
biscuits	2.25dz	.. ..	*0.25*
chocolate bar fruit and nut	1.348dz	0.243dz	*0.17*
filled	1.348dz	0.243dz	*0.17*
chocolate wholemeal biscuits	2.299dz	0.414dz	*0.29*
crackers	2.61dz	.. ..	*0.29*
digestive biscuits	2.25dz	.. ..	*0.25*
savoury biscuits	2.61dz	.. ..	*0.29*
shortcake plain	2.43dz	.. ..	*0.27*
chocolate	2.379dz	0.428dz	*0.30*
wafers chocolate	1.348dz	0.243dz	*0.17*
waffles	2.70dz	.. ..	*0.30*
LINCTUS CODEINE AND TERPIN (576 PH)			
dp 500 ml	0.75	.. ..	1.13 †DDI
dp 2 l	2.75	.. ..	4.13 †DDI
LIORESAL (262 CIBA)			
tablets 10 mg 100	5.84		
LIP-LITE (633 H & P)			
lipstick with holder	0.76	0.19	*1.38*
refill	0.20	0.05	*0.38*
LIQUAFILM TEARS (35 Allergan) (distributors 1121 Searle)			
15 cc	0.44	.. ..	*0.66*
LIQUFRUTA (1102 Sanitas)			
standard 108 cc	1.63dz	0.41dz	0.21½
330 cc	2.95dz	0.74dz	0.39
honey 108 cc	1.785dz	0.445dz	0.23½
330 cc	3.41dz	0.855dz	0.45
lemon 108 cc	1.785dz	0.445dz	0.23½
medica 108 cc	1.785dz	0.445dz	0.23½
330 cc	3.41dz	0.855dz	0.45
pastilles	1.235dz	0.31dz	0.18
LISIUM (201 Brunton)			
vaginal spray ..	2.04dz	0.54dz	*0.29*
LIVOX (878 Napp)			
capsules 100	0.60	.. ..	0.80
500	2.50	.. ..	3.34
LOFENALAC (1489 MJ)			
2½ lb	7.00	.. ..	*10.50*
LOREXANE (649 ICI)			
antiseptic cream (vet.)			
100 g	0.12	0.03	*0.19*
500 g	0.58	0.145	*0.84½*
cream 1% 50 g	0.115	0.03	*0.20½*
LOTEX (534 GT)			
skin cream 56 ml	0.075	0.019	*0.14*
112 ml	0.115	0.028	*0.22*
LUCOFEN SA (1310 WW)			
pack of 500 tablets			*d*
LUMA (801 MP)			
compound 200 g	0.97dz	0.245dz	*0.14½*
567 g	2.13dz	0.535dz	*0.31½*
794 g	2.59dz	0.65dz	*0.38½*
1134 g	3.33dz	0.835dz	*0.50½*
LUX (756 Lever)			
soap small	3.852 (6 dz)	0.963 (6 dz)	*0.07½*
large	3.615 (4 dz)	0.903 (4 dz)	*0.10½*
LYNORAL (917 Organon)			
tablets 0.01 mg 2 x 500	0.60	.. ..	0.90 †s4B
0.05 mg 2 x 500	0.875	.. ..	1.31½†s4B
0.1 mg 2 x 500	1.25	.. ..	1.87½†s4B
1 mg 2 x 500	8.367	.. ..	12.55 †s4B
1 mg pack of 100			*d*
LYPSYL (412 Elida-Gibbs)			
lip salve	0.57dz	0.145dz	*0.07½*
LYSEPTOL (576 PH)			
500 ml	0.32	.. ..	0.48
2 l	1.10	.. ..	1.65
1 l	.. ..	.. ..	*d*
MACLEANS (105 BT)			
toothpaste standard	1.15dz	0.29dz	*0.15*
MAIGRILYNE (100 BI)			
entire entry			*d*

	Trade £.p	Tax £.p	Retail £.p
MALATEX (901 Norton) (distributors 1545 Vestric)			
cream jar 100 g	0.60		
tube 125 g	0.75		
lotion 500 ml	0.75		
MARIGOLD (774 LR)			
house gloves			
lightweight ..	1.34dz	0.14dz	*0.17*
suregrip ..	2.14dz	0.22dz	*0.27½*
MARY QUANT (876 MP)			
Jelly Babies			
gel cheek colour	3.92dz	0.98dz	*0.60*
eye colour	3.92dz	0.98dz	*0.60*
mascara	3.59dz	0.897dz	*0.55*
skin colour	4.25dz	1.062dz	*0.65*
Soft Scrub	6.29dz	1.572dz	*0.96*
sticks	2.75dz	0.687dz	*0.42*
MAVALA (1361 Mavala)			
Double Lash	0.44	0.11	*0.75*
Refix	0.44	0.11	*0.75*
MAWS (810 Maws)			
Nursery Products			
pants			
trainer			
.328/15/16/17	6.30dz	.. ..	*0.75*
Simpla			
sterilisng solution 338.10	1.89dz	.. ..	*0.22½*
MAX FACTOR (813 MF)			
California			
Avocado lemon			
cleansing facial	0.401	0.098	*0.70*
moisturizer	0.401	0.098	*0.70*
MAYBELLINE (1333 WL)			
eye lashes			
Just lashes	.. ..	.. ..	*0.49*
eye shadow			
frosty sticks	.. ..	.. ..	*0.20*
MAZOLA (200 B&P)			*d*
MAZOLA (315 CPC)			*i*
MEADOWSONG (532 Goya)			
bath oil sachet	0.045	0.011	*0.08*
bottle	0.298	0.074	*0.52*
fragrance 28 cc	0.229	0.057	*0.40*
96 cc	0.372	0.093	*0.65*
190 cc	0.63	0.16	*1.10*
spray	0.315	0.079	*0.55*
green milk massage	0.298	0.075	*0.52*
hand lotion	0.206	0.052	*0.36*
scrub soap	0.086	0.021	*0.15*
talc	0.189	0.047	*0.33*
tonic foam bath sachet	0.045	0.011	*0.08*
bottle	0.258	0.064	*0.45*
MEBRYL (1153 SKF)			
Spansule capsules 30	0.45	.. ..	0.68 †s7
250	3.63	.. ..	5.45 †s7
MEDAPED (827 Medaped)			
corn-away pad ..	0.05	0.02	*0.10*
MEDICA (716 Krups)			
bathroom scales	.. ..	.. ..	*2.70*
MEDRONE (1263 Upjohn)			
tablets 16 mg 14	2.30		TS
MEGGEZONES (1333 WL)			
tins (restricted area only)			*d*
tins	1.29dz	0.31dz	0.18
MEGIMIDE (894 Nicholas)			
ampoules 10 ml 6	2.11	.. ..	3.16
25	7.80	.. ..	11.70
vial 100 ml	1.75	.. ..	2.63
MELLERIL (1098 Sandoz)			
syrup 100 ml	0.26	.. ..	*0.39* †s4B
1 l	2.04	.. ..	*3.06* †s4B
2 l	3.99	.. ..	*5.99* †s4B
tablets 10 mg 50	0.20	.. ..	*0.30* †s4B
250	0.91	.. ..	*1.37* †s4B
25 mg 50	0.33	.. ..	*0.50* †s4B
250	1.51	.. ..	*2.27* †s4B
50 mg 50	0.63	.. ..	*0.95* †s4B
250	2.87	.. ..	*4.31* †s4B
100 mg 50	1.21	.. ..	*1.82* †s4B
250	5.45	.. ..	*8.18* †s4B
MELLOW BLOSSOMS (280 CP)			
soap	3.03 (3 dz)	0.76 (3 dz)	*0.12*
MELODY (412 Elida-Gibbs)			
hair colourant	2.955dz	0.74dz	*0.40* ‡
MEL ROSE (1069 R&SL)			
skin tablets ..	0.54dz	0.135dz	*0.09*
MELTUS (333 Cupal)			
adult cough mixture			
small	1.55dz	0.35dz	0.22
large	2.38dz	0.54dz	0.33
junior small	1.44dz	0.33dz	0.20
large	2.13dz	0.48dz	0.30

	Trade £.p	Tax £.p
MEMOIRE CHERIE (60 Arden)		
bath cubes (6)	733.84	.. ..
bath oil 5 phials	766.84	.. ..
bath salts	762.84	.. ..
deodorant roll on	732.00	.. ..
dusting powder	744.84	.. ..
puff puff	755.84	.. ..
round with puff	754.84	.. ..
eau de parfum spray	809.38	.. ..
	809.37	.. ..
flower mist	809.29	.. ..
	809.30	.. ..
spray	809.46	.. ..
fluffy milk bath	741.84	.. ..
foaming beauty bath	769.84	.. ..
gift box	974.00	.. ..
	993.00	.. ..
hair spray	319.84	.. ..
hand lotion	357.64	.. ..
	357.55	.. ..
	357.85	.. ..
moisture bath	761.84	.. ..
perfumair	809.05	.. ..
perfume ¼oz	809.41	.. ..
½oz	809.42	.. ..
golden atomiser	809.47	.. ..
refill	809.48	.. ..
mist	809.34	.. ..
oil	809.35	.. ..
soap hand (1)	734.84	.. ..
(3)	749.84	.. ..
bath (1)	750.84	.. ..
(3)	751.84	.. ..
travel	752.84	.. ..
solid Cologne	828.01	.. ..
week ender	332.84	.. ..
MENOPAX (894 Nicholas)		
cream 20 g	0.27	0.07
tablets 60	0.29	.. ..
forte 60	0.28	.. ..
Mepacrine hydrochloride (649 ICI)		
entire entry		
MEROCET (838 Merrell)		
solution 150 ml	0.18	.. ..
solution 100 ml		
MERTHIOLATE (413 Lilly)		
tincture 2.25 l	1.45	.. ..
Saleable only by authorised sellers of poisons		
MESONTOIN (1098 Sandoz)		
tablets 100	0.50	.. ..
METHEPH (878 Napp)		
tablets 25	0.14	.. ..
100	0.40	.. ..
METHERGIN (1098 Sandoz)		
tablets 100	1.50	.. ..
Methyltestosterone (917 Organon)		
Sublings 5 mg and 10 mg		
MICRALAX (1153 SKF)		
micro-enemas	1.40	0.35
MIGRIL (208 BW)		
10 x 10 pack of 100	3.44	.. ..
MILK OF MAGNESIA (1190 SHP)		
tablets med	2.26dz	0.51dz
lge	3.465dz	0.78dz
MILLIWATT (847 Milliwatt)		
electric blankets		
Royalty		
"60 x 30" 3-heat	.. ..	.. ..
"60 x 48" 3-heat	.. ..	.. ..
dual control		
"60 x 50" 3-heat	.. ..	.. ..
electric pad warmer		
single-heat		
13½ x 15 in	.. ..	.. ..
26 x 15 in	.. ..	.. ..
three-heat		
13½ x 15 in	.. ..	.. ..
26 x 15 in	.. ..	.. ..
MILLOPHYLINE (346 Dales)		
pack of 50 suppositories		
child and adult		
pack of 30 tablets 0.1g		
MILTON-AID (890 Newton) (distributors 1556 Farillon)		
cream, tube 1¼ oz	1.53	.. ..
MIMETTE (75 Avlex) (distributors 649 ICI)		
sachets 20	2.12dz	0.53dz
MINERS (876 MP)		
eyelashes		
crisscross	3.41dz	0.852dz
underlash	3.41dz	0.852dz
roll on foundation	2.17dz	0.545dz
water colour eye shadows	1.10dz	0.275dz

		Trade £.p	Tax £.p	Retail £.p	
(1154 SNP)					
dose eye drops					
ramphenicol 0.5%					
20		0.59	.. ..	0.88	TS
100		2.35	.. ..	3.52½	TS
lopentolate hyd. 0.1%					
20		0.59	.. ..	0.88	†
100		2.35	.. ..	3.52½	†
e bengal 1.0%					
20		0.59	.. ..	0.88	
100		2.35	.. ..	3.52½	
(139 Bleasdale)					
treatment	50 ml	1.15dz			
	100 ml	1.58dz			
	500 ml	0.55			
ESSIN (1153 SKF)					
les No 2	50	0.65	.. ..	0.98	†s4B
COAT (174 BMAH)					d
COAT (174 BVP)					i
NDSOR (1221 Windsor)					
Cologne		.. ..		1.50	
Cologne		.. ..		0.59	
ISMUTH C. SODA CONC (576 PH)					
entry					d
RONCHIALIS NIG CONC (576 PH)					
e strength					
dp	500 ml	0.54	.. ..	0.81	†DDI
dp	2 l	1.92	.. ..	2.88	†DDI
AOLIN AROMAT (576 PH)					
	500 ml	0.26	.. ..	0.39	
	2 l	0.86	.. ..	1.29	
USSI INFANS (576 PH)					
1-3	500 ml	0.48	.. ..	0.72	
	2 l	1.59	.. ..	2.38	
(109 BCL)					
pray aerosol					
	100 g	1.11dz	0.28dz	0.16	
	112 g	1.22dz	0.30dz	0.17½	
	270 g	2.02dz	0.50dz	0.29	
ry	113 g	1.53dz	0.38dz	0.22	
remover	52 cc	0.70dz	0.17dz	0.10	
poo	6 oz	1.18dz	0.30dz	0.17	
g Set					
odorant	70 g	1.11dz	0.28dz	0.16	
r spray	100 g	1.11dz	0.28dz	0.16	
	280 g	2.02dz	0.50dz	0.29	
UM (1520 IPM)					
rica cream					
ecial	85 g	1.27	0.32	2.15	
lotion	160 g	0.68	0.17	1.12	
UKO (548 Guerlain)					
ng entry					d
UKO (548 Guerlain)					
oil	15 cc	.. ..		1.60	
creme	110 g	.. ..		2.30	
orant spray	110 cc	.. ..		1.80	
ng powder	220 g	.. ..		3.25	
le Cologne	45 cc	.. ..		1.80	
	95 cc	.. ..		2.95	
ray	45 cc	.. ..		1.85	
le toilette	95 cc	.. ..		3.30	
ray (410)	45 cc	.. ..		2.70	
ray	95 cc	.. ..		5.20	
refill	95 cc	.. ..		3.10	
ime	¼ oz	.. ..		3.80	
	½ oz	.. ..		5.70	
	1 oz	.. ..		8.40	
	2 oz	.. ..		11.50	
ray	7 cc	.. ..		4.75	
refill	7 cc	.. ..		2.95	
hand size	(3)	.. ..		1.20	
bath size	(3)	.. ..		2.90	
m powder	115 g	.. ..		1.40	
EN (917 Organon)					
ts	2 x 500	5.758	.. ..	8.64	†s4B
ck of 25					d
(858 Monil)					
colour		.. 0.145	0.035	0.25	
THEAMIN (413 Lilly)					
ules 200mg	100	0.64	.. ..	0.96	
d Amytal	100	0.70	.. ..	1.05	†sls4A
pack of 500					d
ES (878 Napp)					
ling jelly	10 g	0.14	.. ..	0.19	
MEL (1545 Vestric)					
ment	250 g				d
ER SEIGELS (727 Lane)					
p	53 ml	0.12	0.03	0.20	
LAT (Luitpold) (1556 Farillon)					
ment 25 g and 50 g					d
IVIN (1091 Rybar)					
	150 ml	1.80dz	0.45dz	0.26½	†DDI
	500 ml	4.45dz	1.11dz	0.65	†DDI
624 JAOL)					
de toilette	2 oz	.. ..		2.25	
	4 oz	.. ..		3.50	
	7½ oz	.. ..		5.25	
atomiser	1 oz	.. ..		1.40	
ume	¼ oz	.. ..		3.50	
	½ oz	.. ..		5.00	
	1 oz	.. ..		8.00	
RISIN (971 PSMB)					
oule 1 mg		0.09	.. ..	0.13½	
5 mg		0.10	.. ..	0.15	
10 mg		0.12	.. ..	0.18	
	10	1.10	.. ..	1.65	
20 mg		0.14	.. ..	0.21	
	10	1.28	.. ..	1.92	
50 mg		0.19	.. ..	0.28½	
	10	1.74	.. ..	2.61	

		Trade £.p	Tax £.p	Retail £.p	
'N' (333 Cupal)					
tonic syrup	small	1.53dz	0.35dz	0.21	
	large	2.31dz	0.52dz	0.33	
"N" (1397 PdeLL)					
Cologne 1 oz	3145	3.43dz	0.86dz	0.50	
2½ oz	3140	6.50dz	1.63dz	0.95	
4 oz	3125	11.65dz	2.91dz	1.70	
8 oz	3127	18.86dz	4.72dz	2.75	
perfume 2 cc	3004	3.08dz	0.77dz	0.45	
4 cc	3162	4.80dz	1.20dz	0.70	
¼ oz	3158	6.50dz	1.63dz	0.95	
½ oz	3052	14.74dz	3.69dz	2.15	
1 oz	3058	21.60dz	5.40dz	3.15	
2 oz	3064	36.00dz	9.00dz	5.25	
NAILBITE (333 Cupal)					
lotion		1.22dz	.. ..	0.16	
NASCIODINE (1418 Strenol)					
cream	56 g	1.52dz	0.38dz	0.22½	
	225 g	4.94dz	1.23dz	0.72	
NATEX (851 MHP)					
tablets	80	2.96dz	0.74dz	0.41	
	160	4.94dz	1.235dz	0.69	
	500	12.21dz	3.053dz	1.70	
	1000	22.26dz	5.565dz	3.09	
tisanes					
8 sachets		1.26dz	.. ..	0.14	
NATROSLIM (1617 Angel)					
		.. 1.65	0.30	2.78	
NATUVAC (40 Allinson)					
herbal laxative	300 g	0.51	0.155	0.92	
NAVIGATOR (338 Cussons)					
shaving stick refill		.. 0.536dz	0.139dz	0.08	
NAZEX (333 Cupal)					
nasal spray		1.72dz	.. ..	0.21	
NAZO (705 Kirby)					
nasal drops	10 ml	1.20dz	.. ..	0.20	
NAZOTARR (333 Cupal)					
inhalant red ring		0.93dz	0.21dz	0.13½	
NELLA (1517 Nella)					
red oil		0.16	0.04	0.26	
NEO RYBAREX (1091 Rybar)					
	15 ml	3.00dz	.. ..	0.37½	
NEOVIT (1091 Rybar)					
	150 ml	1.70dz	0.42dz	0.24	
	250 ml	2.35dz	0.59dz	0.34	
NERVATOGEN (1518 Morton)					
	1 oz	1.60dz	0.40dz	0.23	
	50 ml	2.85dz	0.715dz	0.41	
NERVONE (887 New Era)					
		8.00dz	2.00dz	1.17	
		12.30dz	3.07dz	1.80	
NESTARGEL (883 Nestle)					
	100 g	3.45dz	0.87dz	0.45	
NEURO-PHOSPHATES (1153 SKF)					
	300 ml	0.27	0.067	0.47	†
	21	1.69	.. ..	2.54	†
NEUTON BEK (641 HSL)					
pills	36	0.13	0.03	0.23	
	72	0.22	0.055	0.38	
NEUTRADONNA (187 BS)					
powder	100 g	0.32	.. ..	0.48	†s7
tablets	120	0.75	.. ..	1.12	†s7
NEUTRADONNA SED (187 BS)					
powder	100 g	0.50	.. ..	0.75	†s1s4A
tablets	50	0.39	.. ..	0.59	†s1s4A
NEUTRAPHYLLINE (311 C)					
ampoules 3 ml	5	0.35	.. ..	0.44	
packs of 6					d
tablets		3.10dz	0.78dz	0.45	
NEUTROLACTIS (1303 Wander)					
tablets	10	0.96dz	0.24dz	0.14	
	dp 50	0.25			
	dp 500	2.02			
NEW ERA (887 New Era)					
biochemic tissue salts					
tablets	130	1.40dz	0.35dz	0.20	
	480	3.10dz	0.78dz	0.45	
	960	5.45dz	1.36dz	0.80	
combination remedy					
	130	1.55dz	0.39dz	0.23	
	480	4.25dz	1.06dz	0.62	
travelling set lightweight		11.00dz	2.75dz	1.60	
de luxe		15.00dz	3.75dz	2.20	
Schuessler cabinet		32.00dz	6.25dz	4.50	
Nat. Mur. balm		2.74dz	0.68dz	0.40	
powdered Ferr. Phos.		4.25dz	1.06dz	0.62	
NEYDHARTING (1617 Angel)					
moor-peat bath		1.60	0.40	2.82	
NEZ (1091 Rybar)					
drops	15 ml	1.40dz	.. ..	0.17½	
spray		1.40dz	.. ..	0.17½	
tablets	12	1.30dz	0.32dz	0.18½	
NILBITE (165 Bran P)					
		1.60dz	.. ..	0.20	
NITROLAN (878 Napp)					
tablets 2.6 mg	50	0.85	.. ..	1.13	
	250	3.90	.. ..	5.20	
6.4 mg	50	1.15	.. ..	1.53	
	250	5.35	.. ..	7.13	
NOCOLD (705 Kirby)					
tablets	12	1.37dz	0.345dz	0.23	†
NO-DEL (1091 Rybar)					
	28 g	1.50dz	0.37dz	0.22	
NONAD TULLE (34 A&H)					
2 x 2in	36				d
4 x 4in	10	.. ..			d
NORADRAN (897 NC)					
aerosol		0.61	.. ..	0.92	†s4B

		Trade £.p	Tax £.p	Retail £.p	
NORATEX (901 Norton)					
(distributors 1545 Vestric)					
cream	500 g	0.73			
NORLESTRIN (938 PD)					
tablets	3 x 21	0.85	.. ..	1.27½	†s4B
NORTRAN (1153 SKF)					
tablets (vet.)	250	2.00	0.50	3.60	
NORVIC (902 Norvic)					
electric blankets					
Carnation quilt					
	60 x 30	.. ..		8.75	
	60 x 48	.. ..		11.25	
Ferndown	60 x 32	.. ..		6.69	
	60 x 46	.. ..		8.75	
Heatherdown	50 x 43	.. ..		6.26	
Heather quilt	48 x 44	.. ..		8.75	
NOSKEETO (1091 Rybar)					
	25 ml	0.90dz	0.22dz	0.13	
NOSTROLINE (705 Kirby)					
		.. 1.52dz	0.38dz	0.20	
NOVA (716 Krups)					
bathroom scales		.. ..		4.50	
NOVAVON (100 BI)					
audio-sonic vibrator		.. ..		22.50	
NOVERIL (1303 Wander)					
tablets	100	1.80	.. ..	2.70	†s4B
NOVESINE (1303 Wander)					
entire entry					d
N.P.U. (903 NPU)					
hot water bottles					
Cosy		0.315	.. ..	0.45	
De luxe		0.655	.. ..	0.98	
Everwarm		0.465	.. ..	0.70	
Meteor		0.36	.. ..	0.53	
Petal		0.40	.. ..	0.60	
Superheat		0.40	.. ..	0.60	
Twinheat		0.44	.. ..	0.66	
Vulcan		0.415	.. ..	0.62	
NU-DEAL (903 NPU)					
toilet rolls		1.20 (1½ dz)	.. ..	0.08	
NUDIT (596 HR)					
hair remover					
rinse-off spray		.. ..		1.55	
NULACIN (113 Bencard)					
tablets	25	0.12	0.03	0.21	
NU-SEALS (413 Lilly)					
aspirin					
325mg	100	0.32	.. ..	0.48	
650mg	100	0.54	.. ..	0.81	
sodium salicylate					
325mg	100	0.31	.. ..	0.47	
NU-SOFT (903 NPU)					
hankies 3ply	16	1.50 (6 dz)	0.17 (6 dz)	0.03	
	50	1.93 (3 dz)	0.22 (3 dz)	0.08	
	150	2.17 (2 dz)	0.245 (2 dz)	0.13	
kitchen rolls		1.64 (2 dz)	0.185 (2 dz)	0.09½	
twin pack		1.46dz	0.165dz	0.17	
tissues	50	1.84 (4 dz)	0.205 (4 dz)	0.05½	
toilet rolls		1.53 (3 dz)	.. ..	0.05	
flat packs		1.87 (4 dz)	.. ..	0.05	
NUTRAMIGEN (1489 MJ)					
	1 lb	1.75	.. ..	2.62	
NYFINE (1625 Sallis)					
lightweight elastic yarn (fine)					
thigh stockings					
closed toe	pr	1.60			
NYLAX (175 BCP)					
laxative tablets	50	1.14dz	0.29dz	0.15	
OBLIVON (187 BS)					
capsules	25	0.36	.. ..	0.54	†s4B
	100	1.10	.. ..	1.65	†s4B
elixir	100 ml	0.29	.. ..	0.43	†s4B
OBLIVON-C (187 BS)					
ovets	100 mg	1.02	.. ..	1.53	†s4B
OLBAS (727 Lane)					
oil	10 ml	0.17	0.04	0.29	
	28 ml	0.385	0.095	0.66	
pocket inhaler		0.22	0.055	0.38	
ONCOVIN (413 Lilly)					
ampoules 1mg	1	5.67	.. ..	8.51	
5mg	1	24.73	.. ..	37.10	
ONE PLUS ONE (350 Dana)					
aerosol		0.19	0.047	0.35	
OOZOO (250 Cheetham)					
denture powder	small	0.70dz	0.17dz	0.11	
	large	1.20dz	0.30dz	0.17½	
OPERIDINE (666 Janssen)					
ampoules 2.15 ml	10	1.85			DD
	50	8.50			DD
OPTIMAX (220 CC)					
pack of 500 tablets					d
OPTREX (690 Keldon)					
eye lotion	large	2.89dz	0.70dz	0.38	
	family	4.94dz	1.20dz	0.65	
OPTULLE (690 Keldon)					
continuous strip					
	8 yd x 3¾ in	4.64dz	.. ..	0.58	
ORABASE (1176 Squibb)					
paste	15 g	0.17	0.045	0.26	
	80 g	0.55	0.14	0.83	
ORABOLIN (917 Organon)					
tablets pack of 25					d

		Trade £.p	Tax £.p	Retail £.p	
ORADEXON (917 Organon)					
ampoules 5 mg/ml	25	10.40	.. ..	15.60	TS
tablets 2 mg	100	5.50	.. ..	8.25	TS
ORAHESIVE (1176 Squibb)					
powder	15 g	0.27	0.07	0.41	
ORASECRON (187 BS)					
tablets	10	0.36	.. ..	0.54	†s4B
	25	0.74	.. ..	1.11	†s4B
	100	2.65	.. ..	3.98	†s4B
ORASTREP (378 Dista)					
suspension	50 ml	0.41	. ..		TS
	500 ml	3.18	.. ..		TS
tablets	25	0.45	.. ..		TS
	100	1.77	.. ..		TS
ORGRAINE (917 Organon)					
tablets pack of 10					*d*
ORIENTAL SPICE (1131 Shulton)					
after shave and shaver lotion					
	6229	3.02dz	0.74dz	*0.45*	
	6227	9.04dz	2.20dz	*1.35*	
	6228	13.10dz	3.19dz	*1.95*	
dragonhead	..	9.40dz	2.29dz	*1.40*	
soap	6232	5.37dz	1.31dz	*0.80*	
talc	6233	6.02dz	1.47dz	*0.90*	
ORLANE (1624 JAOL)					
Bronzilane	..	.. ..	.. ..	*1.90*	
poudre Orlane	550	.. ..	.. ..	*1.65*	
OSSIVITE (1352 Wyeth)					
capsules	60	0.34	.. ..	0.45½	
OSSOPAN (11 ASL)					
powder	50 g	1.66	0.41	*2.90*	
tablets	30	0.52	0.13	*0.91*	
	150	2.21	0.55	*3.86*	
	180	2.35	0.59	*4.11*	
	1000	10.60	2.65	*18.55*	
OTALGAN (1259 Unichem)					
ear drops	6 g	0.10	0.025	0.17½	
	12 g	0.15	0.04	0.26½	
OTEX (705 Kirby)					
earache drops	10 ml	1.20dz	0.30dz	*0.20*	
OTOCEROL (188 BSH)					*d*
OTOCEROL (402 Earex)					*i*
OTODEX (1418 Strenol)					
ear drops (vet.)	14 ml	1.49dz	0.37dz	*0.22*	
	225 ml	1.00	0.25	*1 75*	
OVALOIDS (641 HSL)					
tablets	36	0.13	0.03	*0.23*	
	72	0.22	0.055	*0.38*	
OVERONES (137 Blakoe)					
	100	0.56	0.14	*1.00*	†s4B
PADDI (1073 Robinson)					
de luxe adjustable garment		2.23dz	.. ..	*0.26*	
pads	20	3.348 (1½ dz)	.. ..	*0.24*	
nappy rolls disposable					*d*
poppon nappy pants		1.80dz	.. ..	*0.21*	
PAGE BARKER (458 FPL)					
dandruff lotion	sachet	1.04 (25)	0.26 (25)	*0 07*	
	168 cc	2.55dz	0.64dz	*0.36*	
	480 cc	7.09dz	1.77dz		
	1920 cc	18.62dz	4.66dz		
hair tonic	95 cc	2.40dz	0.60dz	*0.35*	
	1920 cc	24.24dz	6.06dz		
PAL (967 Petfoods)					
economy		2.21dz	0.35dz	*0 25½*	
PALMOLIVE (280 CP)					
shampoo					
regular, medicated or herb		2.42 (1½ dz)	0.605 (1½ dz)	*0.22½*	
shave cream lather or brushless	large	1.54dz	0.385dz	*0.19½*	
	giant	2.16dz	0.54dz	*0.27½*	
shaving stick refill		1.70 (2 dz)	0.425 (2 dz)	*0.10½*	
soap, green	bath	3.49 (4 dz)	0.875 (4 dz)	*0.10*	
	family	3.41 (3 dz)	0.855 (3 dz)	*0.13*	
gold	bath	2.62 (3 dz)	0.655 (3 dz)	*0 10*	
PAN (1614 Inter Pan)					
instant dry shampoo					
	3oz	2.68dz	0.67dz	*0.40*	
	6oz	4.44dz	1.11dz	*0.65*	
PARACIDE (1153 SKF)					
capsules (vet.)					
No 1	100	0.80	0.20	1 44	
No 2½	50	0.70	0.175	1.26	
No 5	50	1.04	0.26	1.87	
No 10	50	1.92	0.48	3.46	
No 25	25	1.80	0.45	3.24	
No 40	25	2.78	0.695	5.00	
PARACODIN (86 Barclay)					
drops	15 ml	0.17	0.04	*0.27*	†s1DDI
syrup	100 g	0.39	0.08	*0.61*	†s1DDI
PARAGESIC (1098 Sandoz)					
tablets	6	0.13	0.033	0.23	
	20	0.28	0.07	0.49	
	100	1.30			
PARA-THOR-MONE (413 Lilly)					
ampoules	1	5.12	.. ..	7.68	
PARDALE (346 Dales)					
paediatric elixir					
	50 ml	3.00dz	.. ..		†s1DDI.
	250 ml	0.80	.. ..		†s1DDI
tablets	100	8.16dz	.. ..		†s1DDI
	500	2.75	.. ..		†s1DDI

		Trade £.p	Tax £.p	Retail £.p	
PARNATE (1153 SKF)					
tablets 10 mg	50	0.84	.. ..	1.26	†s4B
	500	8.25	.. ..	12.38	†s4B
PARSTELIN (1153 SKF)					
tablets	50	1.04	.. ..	1.56	†s4B
	500	9.90	.. ..	14.85	†s4B
PASINAH 6PH (1303 Wander)					
cachets	180	2.65	.. ..	3.98	TS
	540	7.30	.. ..	10.95	TS
PASINAH-25 (1303 Wander)					
cachets	100	1.35	.. ..	2.03	TS
	500	6.14	.. ..	9.21	TS
PASINAH-33 (1303 Wander)					
cachets	100	1.38	.. ..	2.07	TS
	500	6.21	.. ..	9.32	TS
PASINAH-302 (1303 Wander)					
cachets	180	2.96	.. ..	4.44	TS
	540	8.49	.. ..	12.74	TS
PASINAH-D (1303 Wander)					
PAS sodium with isoniazid					
6g + 150g	60	3.72	.. ..	5.58	TS
paediatric	60	1.55	.. ..	2.33	TS
PASSIONNEMENT (1397 PdeLL)					
Cologne 1 oz	3146	3.43dz	0.86dz	*0.50*	
2½ oz	3141	6.50dz	1.63dz	*0.95*	
4 oz	3148	11.65dz	2.91dz	*1.70*	
8 oz	3150	18.86dz	4.72dz	*2.75*	
perfume 2 cc	3005	3.08dz	0.77dz	*0.45*	
4 cc	3163	4.80dz	1.20dz	*0.70*	
¼ oz	3159	6.50dz	1.63dz	*0.95*	
½ oz	3053	14.74dz	3.69dz	*2.15*	
1 oz	3059	21.60dz	5.40dz	*3.15*	
2 oz	3065	36.00dz	9.00dz	*5.25*	
PATTERSONS (641 HSL)					
pills forte	50	0.22	0.055	*0.38*	
PAVULON (917 Organon)					
ampoules	100	8.80	.. ..	13.20	†s4B
pack of 6					*d*
PAYNOCIL (113 Bencard)					
tablets	18	0.08	0.02	0.14	
junior	20	0.05	0.01	0.09	
PCM (878 Napp)					
tablets	100	0.28	.. ..	*0.38*	
	500	1.20	.. ..	*1.60*	
PEDELENE (947 Pedelene)					
antiseptic solvent	..	1.00dz	0.25dz	*0.16*	
PEDIGLEEM (101 Beautisales)					
spray tonic	141 g	0.36	0.09	*0.63*	
PEDIGREE CHUM (967 Petfoods)					
economy		2.30dz	0.36dz	*0.26½*	
PEGINA (1417 Coraline)					
indigestion mixture		0.28	0.07	*0.42*	
PENAGEN (1623 Genethic)					
capsules	100	0.80	.. ..		TS
mixture	100 ml	0.28	.. ..		TS
tablets	100	0.80	.. ..		TS
PENETROL (751 LL)					*d*
PENETROL (325 C-A)					*i*
inhaler					*d*
Penicillin (34 A&H)					
nonad tulle					
4 x 4in pack of 10					*d*
PENIDURAL (1352 Wyeth)					
injections					
all purpose vial	1.2 mu	0.21	.. ..		TS
long-acting vial	10 ml	0.69	.. ..		TS
oral paediatric drops	10 ml	0.46	.. ..	*0.61½*	TS
tablets	50	0.905	.. ..	*1.20½*	TS
PEPLAX (333 Cupal)					
tablets	25	1.17dz	0.26dz	0.17	
PERFORM (366 Dendron)					
eight-day hair set	small	3.25dz	0.77dz	*0.45*	
	large	5.05dz	1.20dz	*0.70*	
PERNIONE (576 PH)					
entire entry					*d*
PEROIDIN (809 M&W)					
50 mg	100	0.32	0.08	*0.56*	
200 mg	100	0.40	0.10	*0.70*	
PERUTZ (1136 Silber)					
cine film standard 8					
black and white U27, U21		.. ..	.. ..	*1.33*	
Penichrome super 8		.. ..	.. ..	*1.68*	
colour reversal					
standard 8	CUS 88	.. ..	.. ..	*1 40*	
colour negative film					
126	12 exp	.. ..	.. ..	*0.47½*	
	20 exp	.. ..	.. ..	*0.59*	
135	20 exp	.. ..	.. ..	*0.54*	
C18	36 exp	.. ..	.. ..	*1.63*	
	20 exp	.. ..	.. ..	*1.12*	
126	20 exp	.. ..	.. ..	*1.12*	
120		.. ..	.. ..	*0.84½*	
PHARMATON (1564 Pharmaton) (distributors 1545 Vestric)					
skin activator		2.00	0.50	*3.50*	
PHENERGAN (971 PSMB)					
cream 2%	25 g	0.15	.. ..	0.22½	
elixir	125 ml	0.16	.. ..	0.24	†s7
	2 l	1.52	.. ..	2.28	†s7
Phenobarbitone (1153 SKF)					
Spansule capsules 60 mg	30	0.26	.. ..	0.39	†s1s4A
	250	1.94	.. ..	2.91	†s1s4A
100 mg	30	0.29	.. ..	0.44	†s1s4A
	250	2.16	.. ..	3.24	†s1s4A
PHENO-CITRAIN (1322 Whaley)					
ointment	55 g	5.00dz	1.25dz	*0.73*	†

		Trade £.p	Tax £.p	R
PHENOMET (1345 Woodward)				
tablets 15mg	250	0.38	.. ..	
	1000	1.30	.. ..	
30mg	250	0.48	.. ..	
	1000	1.70	.. ..	
PHENSEDYL (971 PSMB)				
linctus	2 l	2.14	.. ..	3.
PHILIPS (977 PE)				
hair dryer	hand	3.139	0.765	4.
PHISODERM (1599 Winthrop)				
	150 ml	0.34	0.085	0.
PHOLREXONE (576 PH)				
	dp 500 ml	0.63	.. ..	0.
	dp 2 l	2.25	.. ..	3.
	dp 500 ml	0.53	.. ..	0.
	dp 2 l	1.67	.. ..	2.
PHOLTUSSA (576 PH)				
	dp 500 ml	0.60	.. ..	0.
	2 l	1.96	.. ..	2.
PHORTINEA (576 PH)				
liquid	15 ml	0.25	0.06	0.
PHOSPHATE-SANDOZ (1098 Sandoz)				
effervescent tablets	100	1.10		
PICKLES (982 Pickles)				
corn-ring/ointment pack		1.46dz	0.25dz	0.
C.V.P. complete veruca pack		1.46 (10/12 dz)	0.25 (10/12 dz)	0.
foot ointment	small	0.54dz	0.135dz	0.
lipgarde		1.04dz	0.26dz	0.
self adhesive felt corn rings		0.80 (10/12 dz)	.. ..	0.
PIMAFUCIN (192 Brocades)				
suspension	20 ml	2.80	.. ..	4.
PIN-UP (412 Elida-Gibbs)				
home perm	end curl	2.82	0.705dz	0.
	full head	4.28dz	1.070dz	0.
PIPRICIDE (208 BW)				
(vet.) worm powder	8 oz			
PIRISOL (333 Cupal)				
junior soluble aspirin		0.93dz	0.21dz	0.
PLASTULES (1352 Wyeth)				
folic acid	100	0.91	.. ..	1.
	250	1.925	.. ..	2.
liver extract	100	0.66	.. ..	0.
plain 100				
PLIAFAX (1068 Roberts)				
syrup	150 ml	2.24dz	.. ..	0.
tablets	25	1.47dz	.. ..	0.
PLJ (103 Beecham)				
standard		1.895dz*	0.29dz	
		* includes 0.30 dz bottle de		
large		3.01dz*	0.49dz	
		* includes 0.30 dz bottle de		
POLAROID (989 Polaroid)				
close up kit	543	.. ..	.. ..	9.
	563	.. ..	.. ..	9.
instant copy kit 105-1		.. ..	.. ..	38.9
without Colorpack				
80 camera		.. ..	.. ..	24.0
accessory unit		.. ..	.. ..	15.0
portrait kit	581	.. ..	.. ..	9.
POLYBACTRIN (218 Calmic)				
soluble GU vials	(3)			
POLYCROL (894 Nicholas)				
gel	300 ml	0.55	0.14	0.9
tablets	200	1.45	0.365	2.5
POMPADOUR (991 PLL)				
lacquer sprays	90 cc	0.90dz	0.225dz	0.
refill	54 cc	0.65dz	0.165dz	0.
aerosol	6 oz	1.70dz	0.425dz	0.
	16 oz	2.40dz	0.60dz	0.
PONDS (256 CPL)				
lemon cold cream	42cc	2.02dz	0.51dz	0.
	90cc	3.24dz	0.82dz	0.
POPPA PANTS (1621 Interbro)				
	..	0.14	.. ..	0.
PORTAGEN (1489 MJ)				
	1 lb	1.60	.. ..	2.
PRAGMATAR (1153 SKF)				
ointment	25 g	0.14	0.035	0.
	500 g	2.32	0.58	4.
shampoo (vet.)	177 ml	0.52	0.13	0.
	3.8 l	7.20	1.80	12.
PRAXILENE (1616 Lipha) (distributors 276 C & C)				
capsules 100 mg	100	4.53	1.14	7.
	500	22.00	5.50	38.
PRE-GARDALL (265 JC&Co)				
antiseptic cleanser				
	227.3 ml	1.35dz	0.337dz	0.
	568.2 ml	2.85dz	0.712dz	0.
	4.546 l	10.80dz	2.70dz	1.
PREGESTIMIL (171 BLL)				
powder	1 lb	2.95	.. ..	4.
PREGFOL (1352 Wyeth)				
capsules	100	0.425	.. ..	0.
PREGNOSTICON PLANOTEST (917 Organon)				
	20	5.00	.. ..	
PREGNYL (917 Organon)				
ampoules 100 iμ/ml				
PRETTY FEET (1113 S&B)				
bottle	50 cc	2.35dz	0.587dz	0.
roll ball	45 cc	2.72dz	0.68dz	0.
PRIESTLEYS (1618 BFL)				
compound		0.09	0.025	0.
		0.155	0.04	0.

		Trade £.p	Tax £.p	Retail £.p
(890 Newton)				
ributors 1556 Farillon)				
3 roll		1.28dz	0.32dz	*0.17*
IN (117 BPL)				
500 mg	500	10.80	.. ..	16.20
S (716 Krups)				
m scales		.. ..		*4.95*
S D'ALBRET (Jean d'Albret (1145 Sirex))				*d*
S D'ALBRET (1624 JAOL)				*i*
RDS (1008 Pritchard)				
aspirins	18	0.30dz	0.075dz	*0.04*
	25	0.45dz	0.11dz	*0.06*
	35	0.50dz	0.13dz	*0.07½*
pills	20	0.58dz	0.145dz	*0.08*
ABY (1008 Pritchard)				
ixture	6 oz	1.14dz	0.285dz	*0.15*
MIDE (695 TK)				
		0.16	0.04	0.30
50 (406 ECM)				
s	30	0.80	0.20	*1.40* †
L (1352 Wyeth)				
30 mg	100	1.30		†s4B
	500	5.50		†s4B
EE (1489 MJ)				
	385 ml	0.50	.. ..	*0.75*
LIN (137 Blakoe)				
	100	0.56	0.14	*1.00*
AL (221 Camden)				
entry				*d*
PTIC (1008 Pritchard)				
tic	2 oz	0.83dz	0.21dz	*0.11*
	8 oz	1.66dz	0.415dz	*0.22*
BS (705 Kirby)				
urifying tablets				
	100	2.00dz	.. ..	*0.25*
	50	0.83	.. ..	*1.25*
NE (1008 Pritchard)				
	8 oz	0.57dz	.. ..	*0.06½*
	15 oz	0.99dz	.. ..	*0.11*
N (1008 Pritchard)				
	8 oz	0.72dz	.. ..	*0.08*
	15 oz	1.30dz	.. ..	*0.14½*
	1 gal	8.88dz	.. ..	*1.00*
RINE (1098 Sandoz)				
les 1 ml	10	1.10	.. ..	*1.65* †
pack of 6				*d*
NID (1098 Sandoz)				
	100	0.55	.. ..	*0.83*
M (165 Bran P)				
treatment		2.50dz	0.62dz	*0.36½*
ent		1.65dz	0.41dz	*0.24*
tors		1.45dz	0.36dz	*0.21*
LLE (Balenciaga (386 Douek))				
toilette	1¾ oz	1.05	0.265	*1.90*
	4 oz	1.70	0.425	*3.05*
	7 oz	2.75	0.69	*4.95*
	15 oz	4.05	1.015	*7.30*
	32 oz	5.95	1.49	*10.70*
miser	..	2.15	0.54	*3.85*
ne	⅛ oz	0.92	0.23	*1.70*
	⅙ oz	1.17	0.295	*2.15*
	¼ oz	1.70	0.425	*3.15*
	½ oz	2.80	0.70	*5.20*
	1 oz	4.45	1.115	*8.25*
	2 oz	7.00	1.75	*12.95*
	4 oz	11.15	2.79	*20.60*
miser	..	2.32	0.58	*4.30*
efill	..	1.58	0.395	*2.90*
ES (451 F&J)				
repellent pads		1.30dz	0.325dz	*0.19*
Cologne tissues		1.51dz	0.38dz	*0.22*
NE (1153 SKF)				
ent	25 g	0.19	.. ..	0.29
(1091 Rybar)				
s	60	6.80dz	1.70dz	0.99
	150	1.35	0.34	*2.28*
N (1023 Radiol)				
alts	450 g	0.18	0.045	*0.31*
	3 kg	0.90	0.225	*1.48*
ge cream	40 g	0.15	0.037	*0.25*
	100 g	0.21	0.052	*0.35*
	500 g	0.60	0.15	*0.98*
	450 g			*d*
	25 ml	0.14	0.035	*0.23*
	50 ml	0.20	0.05	*0.33*
	500 ml	1.40	0.35	*2.30*
	450 ml			*d*
	50 ml	0.14	0.035	*0.23*
	100 ml	0.19	0.047	*0.32*
	200 ml	0.26	0.065	*0.43½*
	500 ml	0.60	0.15	*0.98*
	450 ml			*d*

		Trade £.p	Tax £.p	Retail £.p
RADIARAY (608 Hinders)				
lamps				
infra-red/radiant heat				
	No.101	4.52	.. ..	*6.40*
250w infra-red	No.101	4.52	.. ..	*6.40*
450w infra-red	No.101	4.72	.. ..	*6.68*
infra-red/radiant heat				
	No.102	5.90	.. ..	*8.35*
250w infra-red	No.102	5.90	.. ..	*8.35*
450w infra-red	No.102	6.10	.. ..	*8.63*
infra-red/radiant heat				
	No.103	5.90	.. ..	*8.35*
250w infra red	No.103	5.90	.. ..	*8.35*
450w infra red	No.103	6.10	.. ..	*8.63*
infra-red/radiant heat				
	No.104	12.78	.. ..	*18.08*
250w infra red	No.104	12.78	.. ..	*18.08*
450w infra red	No.104	12.98	.. ..	*18.36*
replacement elements				
infra-red/radiant heat		1.02	.. ..	*1.44*
250w infra-red		1.02	.. ..	*1.44*
450w infra-red		1.26	.. ..	*1.78*
RADIOL (1023 Radiol)				
4-oils	350 ml	0.60	0.15	*0.99*
electuary	150 g	0.32	0.08	*0.53*
	700 g	0.76	0.19	*1.25*
	120 g			*d*
	560 g			*d*
liniment				
horses and dogs				
	425 ml	0.50	0.125	*0.85*
	112 ml			*d*
presentation pack		2.67	0.397	*4.00*
worm powder A and S				*d*
RADIO MALT (179 BDH)				
jar	1 lb	0.27	.. ..	0.36
	2 lb	0.45	.. ..	0.60
RADWAY'S (573 JH)				
ready relief		1.68dz	0.42dz	*0.23*
R.A.H.C. (1091 Rybar)				
ointment (vet.)	25 g	1.40dz	0.35dz	*0.20½*
	500 g	1.10	0.33	*1.92*
RALGEX (430 Eucryl)				
	1½ oz	2.02dz	0.505dz	*0.26½*
aerosol		2.64dz	0.66dz	*0.35*
RAVERON (11 ASL)				
ampoules 1 cc	6	1.46	.. ..	2.19
	30	6.93	.. ..	10.40
RAVINA (1369 RM)				
Barrette oval	No.703	1.28dz	0.32dz	*0.20*
pony tail holders	267	1.98dz	0.49dz	*0.30*
	268	1.98dz	0.49dz	*0.30*
	269	1.98dz	0.49dz	*0.30*
	270	1.98dz	0.49dz	*0.30*
RAYGLO (333 Cupal)				
chest rub		0.96dz	0.21dz	0.15½
laxative tablets	36	1.17dz	0.26dz	0.17
toothache tincture		0.91dz	0.20dz	0.12½†
worm elixir		1.06dz	.. ..	0.16
RAYMOND (1032 Raymond)				
brill wax	50 g	0.20	0.05	*0.42*
colour rinse	15 cc	0.12	0.03	*0.25*
	30 cc	0.23	0.06	*0.44*
hair lacquer	80 cc	0.13	0.03	*0.26*
hand lotion	112 cc	0.20	0.05	*0.42*
shampoo R77	sachets	0.22dz	0.055dz	*0.03½*
	15 g	0.05	0.01	*0.08*
R.B.C. (1091 Rybar)				
	25 g	1.38dz	0.34dz	0.20 †
	500 g	0.97	0.24	†
RECOSEN (11 ASL)				
ampoules 1 cc	6	0.75	0.19	1.32
	30	3.17	0.79	5.55
tablets	30	0.80	0.20	1.40
	150	3.47	0.87	6.07
RED RING (333 Cupal)				
chillie paste				*d*
REFLEXA (713 KH)				
underblanket non-electric				*7.98*
REGULETTS (333 Cupal)				
laxative tablets red ring				
sealtite carton		1.16dz	0.26dz	0.17
tins	small	0.66dz	0.15dz	0.10
	large	1.16dz	0.26dz	0.17
RENIPAS (1046 Renipas)				
analgesic tablets	24	0.71dz	0.18dz	*0.11*
REPELESECT (772 Lon)				
insect repellent aerosol		0.40	0.10	*0.70*
RESINOL (1418 Strenol)				
ointment	34 g	1.93dz	0.48dz	*0.26*
soap	..	0.98dz	0.25dz	*0.13*
RESONIUM A (1599 Winthrop)				
powder	454 g	2.40		
RESTORIA (1113 S&B)				
hair dressing	160 cc	8.72dz	2.18dz	*1.15*
lotion	145 cc	8.72dz	2.18dz	*1.15*
shampoo	110 cc	2.34dz	0.585dz	*0.31*
REVLON (1052 Revlon)				
feminine hygiene spray				
	4 oz	0.39	.. ..	*0.70*
RHEUMALAX (488 Fylde)				
(distributors 234 Cartwright)				*i*
RIBENA (103 Beecham)				
standard		2.135dz*	0.33dz	
		* includes 0.33 dz bottle deposit		
large		2.875dz*	0.465dz	
		* includes 0.30 dz bottle deposit		

		Trade £.p	Tax £.p	Retail £.p
RIMMEL (1063 Rimmel)				
compressed powder				
compact	..	2.185dz	0.533dz	*0.32*
dewy skin lotion	..	1.85dz	0.451dz	*0.27*
eye crayon collection	..	5.845dz	1.425dz	*0.85*
liner pencil	..	1.165dz	0.284dz	*0.17*
shadow applicator	..	1.37dz	0.334dz	*0.20*
lash thickener	..	1.645dz	0.401dz	*0.24*
lip brush	..	2.265dz	0.552dz	*0.33*
lipstick twist-up	..	1.645dz	0.401dz	*0.24*
make-up brush	..	2.185dz	0.533dz	*0.32*
mascara brush-on	..	2.185dz	0.533dz	*0.32*
medicated cake	..	1.37dz	0.334dz	*0.20*
oatmeal soap	..	0.955dz	0.233dz	*0.14*
talc perfumed	..	1.225dz	0.299dz	*0.18*
translucent blush	..	1.165dz	0.284dz	*0.17*
RIPASON (11 ASL)				
tablets	30	0.71	.. ..	1.06
	150	3.05	.. ..	4.58
vial	10 cc	0.92	.. ..	1.38
RIVIERA (713 KH)				
home sun lamp				*23.95*
ROBADEN (11 ASL)				
ampoules 1 cc	6	0.87	0.22	1.52
	30	3.48	0.87	6.09
tablets	30	0.87	0.22	1.52
	150	3.48	0.87	6.09
ROBE D'UN SOIR (1469 PC)				
Cologne roll on	9101	.. ..		*0.80*
ROBERTS (1068 Roberts)				
glycerine, lemon & honey				
	70 ml	0.86dz	0.22dz	*0.12½*
glycerine, lemon & ipecac				
	70 ml	0.86dz	0.22dz	*0.12½*
liquid paraffin	225 ml	1.15dz	.. ..	*0.13½*
olive oil	71 ml	0.93dz	.. ..	*0.11*
white petroleum jelly				
	190 g	1.47dz	.. ..	*0.17½*
ROBINSONS (1449 R&CFD)				
baby rice		1.245dz	.. ..	*0.13*
baby syrup	6 oz	1.58dz	.. ..	*0.16*
high protein cereal		1.245dz	.. ..	*0.13*
mixed cereal		1.245dz	.. ..	*0.13*
ready cooked groats		1.245dz	.. ..	*0.13*
stage II instant				
baby food		0.83dz	.. ..	*0.09*
triple pack		1.245dz	.. ..	*0.13*
ROBITUSSIN (1071 Robins)				
	500 ml	0.71	.. ..	*1.07*
	2 l	2.70	.. ..	*4.05*
RONSON (1079 Ronson)				
electric razor				
tiara	TS 850	5.83	1.46	*9.50*
ROSEDALE (451 F&J)				
shower foam		2.88dz	0.72dz	*0.39*
ROYAL SWEDEN (1412 Jackel)				
hair brushes ladies				
17001, 17003/4/5		0.77	0.193	*1.35*
17071, 17073/4/5		1.43	0.358	*2.50*
hair brushes men's				
17002		0.77	0.193	*1.35*
RUMALON (11 ASL)				
ampoules 1 ml	5	1.18	0.29	2.06
	25	4.94	1.24	8.65
vials 5 ml	1	1.18	0.29	2.06
	5	4.94	1.24	8.65
RYBAFERRIN (1091 Rybar)				
tablets	75	1.80dz	0.45dz	0.26½†
RYBAFORM (1091 Rybar)				
	115 ml	1.10dz	0.27dz	0.16
	2¼ l	1.10	0.27	
RYBAR (1091 Rybar)				
baby cream	60 g	1.00dz	.. ..	0.12½
cold sore lotion	tube	0.80dz	0.20dz	0.12
dandruff lotion	110 ml	1.60dz	0.40dz	0.23
diabetic linctus	150 ml	3.00dz	0.75dz	0.43½† DDI
ear drops	15 ml	0.90dz	0.22dz	0.13
eye drops	15 ml	1.08dz	0.27dz	0.15
eye lotion	60 ml	0.88dz	0.22dz	0.13
greyhound tonic	250 ml	1.70dz	0.42dz	*0.23½*
	500 ml	3.20dz	0.80dz	*0.47*
inhaler		10.20dz	.. ..	*1.27*
with mask		10.20dz	.. ..	*1.68*
midget		8.40dz	.. ..	*1.00*
bottom cap		0.90dz	.. ..	*0.11*
mask		2.52dz	.. ..	*0.32*
neck cap		2.65dz	.. ..	*0.34*
nylon filament		0.12dz	.. ..	*0.02*
reservoir		2.10dz	.. ..	*0.25*
rubber bulb		2.70dz	.. ..	*0.34*
rubber bush		0.12dz	.. ..	*0.02*
stopper cap		0.48dz	.. ..	*0.06*
syphon tube-ball		0.90dz	.. ..	*0.11*
standard plastic		1.62dz	.. ..	*0.20*
glass		0.90dz	.. ..	*0.11*
washers (1 or s)		0.12dz	.. ..	*0.02*
iodine pencil		0.65dz	0.16dz	0.09½
mange remedy	115 ml	1.00dz	.. ..	*0.12½*
ointment (vet)	25 g	1.40dz	0.35dz	*0.20½†*
tonic tablets (dogs)	30	0.90dz	0.22dz	*0.13*
	100	2.40dz	0.60dz	*0.35*
inhaler special				*d*
syphon tube-ball valve				*d*
RYBAREX (1091 Rybar)				
	15 ml	3.00dz	.. ..	0.37½
	100 ml	1.70	.. ..	2.55
	115 ml			*d*

		Trade £.p	Tax £.p	Retail £.p	
RYBARVIN (1091 Rybar)					
	15 ml	3.00dz	.. ..	0.37½†	
	100 ml	1.70	.. ..	2.55	†
	115 ml				*d*
RYBRONSOL (1091 Rybar)					
	12	1.35dz	0.34dz	0.20	†
RYMEL (1091 Rybar)					
	150 ml	1.08dz	0.27dz	0.15½	
RYOTIN (1091 Rybar)					
outfit (vet.)	..	2.16dz	0.54dz	*0.31½‡*	
RYOTOL (1091 Rybar)					
	15 ml	1.90dz	0.47dz	0.28	‡
SA-37 (174 BVP)					
powder, cat	100 g	0.34	.. ..	*0.51*	
dog	200 g	0.48	.. ..	*0.72*	
	5 lb	4.02	.. ..	*6.03*	
tablets	60	0.42	.. ..	*0.63*	
	450	2.71	.. ..	*4.06½*	
SALUBRIA (135 TB)					
Himalayan nerve tonic					
tablets	150	5.76dz	1.44dz	*0.84*	
	250	9.00dz	2.25dz	*1.32*	
	500	16.40dz	4.10dz	*2.40*	
	1000	29.45dz	7.36dz	*4.32*	
SAM (967 Petfoods)					
		3.09	0.49	*0.06*	
		(6 dz)	(6 dz)		
SANATOGEN (1530 Fisons)					
plain or lemon		4.21dz	1.05dz	0.55	
		7.98dz	2.00dz	1.02	
		13.98dz	3.50dz	1.76	
		24.72dz	6.18dz	3.14	
selected multivitamins					
	30	3.32dz	.. ..	0.40	
	60	6.03dz	.. ..	0.75	
	120	10.32dz	.. ..	1.29	
plus iron	30	3.32dz	.. ..	0.40	
	60	6.03dz	.. ..	0.75	
	120	10.32dz	.. ..	1.29	
junior	30	1.98dz	.. ..	0.25	
	100	5.07dz	.. ..	0.63	
SANCOS (1098 Sandoz)					
compound linctus					
	100 ml	0.22	.. ..	*0.33*	†DD1
	2 l	3.08	.. ..	*4.62*	†DD1
syrup	50 ml	0.10	0.025	*0.18*	†DD1
	100 ml	0.17			†DD1
	2 l	2.47			†DD1
SANDOCAL (1098 Sandoz)					
tablets	100	1.93	.. ..	2.90	
SANDO K (1098 Sandoz)					
tablets	100	0.43			
SANDRINE (Cheramy (525 Golden)					
mini spray	30 g	.. ..		*1.15*	
perfume	4.3 ml	.. ..		*0.95*	
	7 ml	.. ..		*2.40*	
	½ oz	.. ..		*4.10*	
handbag spray	6 g	.. ..		*3.10*	
refill	6 g	.. ..		*2.25*	
toilet perfume spray					
	65 g	.. ..		*2.25*	
toilet water	55 ml	.. ..		*1.60*	
SANIDENT (1232 T&R)					
denture cleaner	..	0.75dz	0.19dz	*0.10½*	
	.	1.20dz	0.30dz	*0.17*	
SARAKAN (70 AHF)					
toothpaste	..	.. ..		*0.25*	
SAVLON (649 ICI)					
babycare talc	240 g	1.85dz	0.46dz	0.26	
SCHOLL'S (1108 SMC)					
clogs (suede)	pr	3.50	.. ..	*4.99*	
insoles					
cosy-sole	pr	2.30dz	0.258dz	*0.30*	
sandals (suede)	pr	3.50	.. ..	*4.99*	
SCOLINE (34 A&H)					
existing entry					*d*
ampoules 50 mg/1 ml	2 ml				
	5				
	100				
vial	10 ml	price on application			
SCOTT'S (1113 S&B)					
cod liver oil capsules					
	100	4.32dz	. ..	0.48	
emulsion	225 ml	2.98dz	. ..	0.33	
	450 ml	5.04dz	.. ..	0.56	
SEA WITCH (412 Elida-Gibbs)					
hair-colorant		2.455dz	0.615dz	*0.34*	
SEBBIX (1530 Fisons)					
cream shampoo sachet		0.37dz	0.09dz	*0.05*	
tube		1.40dz	0.35dz	*0.19*	
bottle 75 cc		1.83dz	0.46dz	*0.25*	
herb shampoo sachet		0.37dz	0.09dz	*0.05*	
liquid shampoo sachet		0.37dz	0.09dz	*0.05*	
bottle 67 cc		1.40dz	0.35dz	*0.19*	
135 cc		2.47dz	0.62dz	*0.33*	
SECONAL (413 Lilly)					
sodium Enseals 100mg					
	100	0.48	.. ..	0.72	†sls4A
sodium Pulvules 50mg					
	100	0.30	.. ..	0.45	†sls4A
	500				*d*
100mg					
	500	1.31	.. ..	1.97	†sls4A
	100	0.45	.. ..	0.68	†sls4A
	500	2.12	.. ..	3.18	†sls4A
	5000	20.23	.. ..	30.35	†sls4A
sodium tablets 100mg					
	1000	2.85	.. ..	4.28	†sls4A

		Trade £.p	Tax £.p	Retail £.p
SECTO (333 Cupal)				
aerosols				
ant and wasp killer		.. ..		*0.27½*
green fly and aphid		.. ..		*0.30½*
moth proofer				
household size		.. ..		*0.27½*
super fast fly killer				
super		.. ..		*0.27½*
jumbo		.. ..		*0.50*
Vap fly killer super household				
insecticide powder				
all purpose		.. ..		*0.16*
ant killer		.. ..		*0.16*
H & G powder		.. ..		*0.21*
finger tip dispenser		.. ..		*0.30*
liquid				
Secto Vap	300 cc	.. ..		*0.18*
	16 oz	.. ..		*0.24*
	32 oz	.. ..		*0.39*
	128 oz	.. ..		*1.20*
SEDATUSSIN (413 Lilly)				
	450 ml	0.36	0.09	0.63
	2.25 l	1.50	0.38	2.63
SELVIGON (1153 SKF)				
syrup	100 ml	0.23	.. ..	*0.35*
SENOKOT (1037 Reckitt)				
syrup	150 ml			*d*
SENSODYNE (1178 Stafford)				
toothpaste	standard	2.04dz	0.51dz	*0.28½*
	economy	3.06dz	0.765dz	*0.41½*
SETON (1127 Seton)				
(distributors 93 BJ)				
leg drainage bag		2.50		
		(10/12 dz)		
male incontinence sheath		1.50		
		(10/12 dz)		
SEVNOLS (402 Earex)				
	100 ml	0.15	0.037	*0.25*
	200 ml	0.23	0.057	*0.35*
(vet)	200 ml	0.23	0.058	*0.35*
SHALIMAR (548 Guerlain)				
existing entry				*d*
SHALIMAR (548 Guerlain)				
bath oil	15 cc	.. ..		*1.60*
body creme	110 g	.. ..		*2.30*
deodorant spray	110 cc	.. ..		*1.80*
dusting powder	220 g	.. ..		*3.25*
eau de Cologne	45 cc	.. ..		*1.80*
	95 cc	.. ..		*2.95*
spray	45 cc	.. ..		*1.85*
eau de toilette	95 cc	.. ..		*3.30*
spray (410)	45 cc	.. ..		*2.70*
spray	95 cc	.. ..		*5.20*
refill	95 cc	.. ..		*3.10*
perfume	¼ oz	.. ..		*4.20*
	½ oz	.. ..		*6.35*
	1 oz	.. ..		*10.45*
	2 oz	.. ..		*16.50*
spray	7 cc	.. ..		*4.75*
refill	7 cc	.. ..		*2.95*
talcum powder	115 g	.. ..		*1.40*
SHAMPOODLE (680 Kalium)				
shampoo	4 oz	1.32dz	0.33dz	*0.20*
	10 oz	2.64dz	0.66dz	*0.43*
SHEEN (923 OG)				*d*
SHEEN (109 BCL)				*i*
	25 g	1.18dz	0.30dz	*0.17*
SHEER GENIUS (813 MF)				
powder cream	tube	0.281	0.069	*0.49*
SHINE (412 Elida-Gibbs)				
hair conditioner aerosol				
	6 oz	3.225dz	0.805dz	*0.43*
SILCOT (786 Macdonald)				
sanitary towels				
size 0		4.32	.. ..	*0.16*
		(3 dz)		
size 1		6.48	.. ..	*0.18*
		(4 dz)		
size 1 (6)		2.67	.. ..	*0.10*
		(3 dz)		
size 2		5.64	.. ..	*0.20*
		(3 dz)		
size 3		4.26	.. ..	*0.23*
		(2 dz)		
size 4		3.84	.. ..	*0.28*
		(1½ dz)		
SIMPSONS (165 Bran P)				
foot ointment		1.65dz	0.41dz	*0.24*
SINGLETONS (898 Northern)				
eye ointment		0.12	0.03	0.22½†
SKEETICIDE (333 Cupal)				
entire entry				*d*
SKEET-O-STIK (652 Ingasetter)				
insect repellant	..	0.09	0.02	*0.15*
SKEFRON (1153 SKF)				
cold jet	200 g	0.25	.. ..	0.38
SKELS (1152 SK)				
diabetic chocolate bar	..	1.38	.. ..	*0.09*
		(2 dz)		
pastilles	..	1.20dz	0.215dz	*0.16*
wafers	..	2.16	.. ..	*0.12*
		(2 dz)		

		Trade £.p	Tax £.p	Retail £.p	
SKOL (1113 S&B)					
sun tan cream	55 g	1.82dz	0.455dz	*0.24*	
sun tan lotion	55 cc	1.33dz	0.333dz	*0.17½*	
	110 cc	2.27dz	0.567dz	*0.30*	
sun tan oil	55 cc	1.82dz	0.455dz	*0.24*	
Sungold					
creme	120 cc	3.64dz	0.91dz	*0.48*	
lotion	120 cc	3.34dz	0.835dz	*0.44*	
moisturising creme					
	70 g	3.04dz	0.76dz	*0.40*	
oil aerosol	135 g	4.40dz	1.10dz	*0.58*	
tan saver	150 cc	3.64dz	0.91dz	*0.48*	
mousse aerosol	135 g				*d*
SLEEPIES (1327 WSL)					
hair curlers		0.655dz	0.164dz	*0.10*	
SLIMPLICITY (1246 Trent)					
herbal slimming aid		6.00dz	1.50dz	*0.95*	
SMA (1352 Wyeth)					
liquid	370 ml	0.11			
powder	450 g	0.37			
SMITH KENDON (1152 SK)					
glucose tablets	..	1.64dz	0.295dz	*0.20*	
lozenges					
Brompton	..	0.95dz	0.237dz	*0.14*	
linseed, liquorice and chlorodyne	carton	0.74dz	.. ..	*0.09*	
	tin	0.95dz	0.237dz	*0.14*	
pastilles					
blackcurrant iodised	..	0.95dz	0.237dz	*0.14*	
bronchial	..	0.95dz	0.237dz	*0.14*	
catarrh	..	0.95dz	0.237dz	*0.14*	
red gum and menthol	..	0.98dz	0.237dz	*0.14*	
SOBEE (1489 MJ)					
powder	1 lb	1.10	.. ..	1.65	
SODIUM AMYTAL (413 Lilly)					
ampoules					
250mg	1	0.28	.. ..	0.42	†sl
500mg	1	0.32	.. ..	0.48	†sl
Pulvules 60mg	100	0.28	.. ..	0.42	†sl
	500	1.31	.. ..	1.97	†sl
	5000	12.60	.. ..	18.90	†sl
200mg	100	0.56	.. ..	0.84	†sl
	500	2.75	.. ..	4.13	†sl
	5000	26.60	.. ..	39.90	†sl
tablets 60mg	100	0.24	.. ..	0.36	†sl
	1000	1.91	.. ..	2.87	†sl
	5000	9.36	.. ..	14.04	†sl
200mg	100	0.41	.. ..	0.62	†sl
	1000	3.59	.. ..	5.39	†sl
	5000	17.76	.. ..	26.64	†sl
Sodium r-lactate solution (413 Lilly)					
ampoule	dp 25	24.00	.. ..	36.00	
SOFRA TULLE (1087 Roussel)					
pieces 10 x 10 cm	(10)	0.40			TS
SOLU-MEDRONE (1263 Upjohn)					
Mix-o-Vial					
40 mg	1 ml	0.50			TS
125 mg	2 ml	1.50			TS
500 mg	7.7 ml	5.00			TS
SOMBRERO (532 Goya)					
cream		0.143	0.036	*0.25*	
SOMNIFERUM (68 Astra)					
existing entry					*d*
SOMNYTIC (576 PH)					
tablets	dp 100	0.86	.. ..	1.29	s4A
	dp 500	3.90	.. ..	5.85	s4A
	50	.. ..			*d*
SONALGIN (971 PSMB)					
tablets	100	0.45	.. ..	0.67½	†s4
	500	2.16	.. ..	3.24	†s4
SONERGAN (971 PSMB)					
tablets	50	0.24	.. ..	0.36	†sl
	500	2.13	.. ..	3.19½	†sl
SONERYL (971 PSMB)					
tablets 100 mg	100	0.19	.. ..	0.28½	†sl
	500	0.68	.. ..	1.02	†sl
	5000	6.48	.. ..	9.72	†sl
SONKI (713 KH)					
Anita de luxe	..	.. ..		*16.95*	
SONKI I (713 KH)					
health lamp	..	.. ..		*12.95*	
SONKI II (713 KH)					
health lamp with timer	..	.. ..		*13.95*	
SONKI III (713 KH)					
health lamp with timer	..	.. ..		*14.95*	
SOOTHENE (727 Lane)					
antiseptic cream	28 g	0.11	0.03	*0.20*	
SOOTHON (641 HSL)					
prickly heat powder					
	60 g	0.11	0.03	*0.19*	
SOOTH-TAN (333 Cupal)					
oil		1.35dz	0.31dz	*0.20½*	
SPANEPH (1153 SKF)					
Spansule capsules	30	0.67	.. ..	1.01	†sl
	250	5.14	.. ..	7.71	†sl
SPARINE (1352 Wyeth)					
injection 1ml	10	0.45	.. ..	0.60	†s4
2ml	10	0.675	.. ..	0.90	†s4
SPARKLETS (183 BOC)					
home brew kit		4.46	.. ..	*0.99*	
		(½dz)			
wine kit		4.46	.. ..	*0.99*	
		(½dz)			
SPASTIPAX (894 Nicholas)					
tablets	30	0.40	.. ..	0.60	†sl
SPECIFENE (603 H)					
ointment		1.28dz	0.32dz	0.16	
		2.24dz	0.56dz	0.28	

	Trade £.p	Tax £.p	Retail £.p	
N (1497 PGBL)				
stributors 1556 Farillon)				
ol spray 200 g	0.70			
(680 Kalium)				
1 oz	0.72dz	0.18dz	*0.14*	
4 oz	1.68dz	0.42dz	*0.27*	
10 oz	3.12dz	0.78dz	*0.47*	
LIN VK (147 Boots)				
ts 125mg				
100	0.42			TS
500	1.95			TS
250 mg 100	0.78			TS
500	3.70			TS
OND (1113 S&B)				
poo sachet	1.14 (3 dz)	0.285 (3 dz)	*0.05*	
bottle 80 cc	1.71dz	0.427dz	*0.22½*	
848 Minnesota)				
shower talc ..	1.84dz	0.462dz	*0.26*	
have lotion ..	2.78dz	0.695dz	*0.39*	
IL (1282 VB)				
poo ..	1.80dz	0.45dz	*0.27*	
MANS (1113 S&B)				
ing powders (9)	1.06dz	0.265dz	0.14	
ing jelly	1.52dz	0.38dz	0.20	
BID (1153 SKF)				
ts 30	0.67	.. ..	1.01	†s4B
250	5.24	.. ..	7.86	†s4B
DEX (1153 SKF)				
sule capsules 30	0.77	.. ..	1.16	†s1s4B
250	6.12	.. ..	9.18	†s1s4B
ZINE (1153 SKF)				
oules 1 mg/1 ml	0.98	.. ..	1.47	†s4B
entrate 100 ml	1.95	.. ..	2.93	†s4B
1 l	11.87	.. ..	17.81	†s4B
sule capsules				
30	0.57	.. ..	0.86	†s4B
250	4.57	.. ..	6.86	†s4B
) mg 100	2.46	.. ..	3.69	†s4B
5 mg 100	3.70	.. ..	5.55	†s4B
p 200 ml	0.43	.. ..	0.65	†s4B
ets				
mg 100	0.89	.. ..	1.34	†s4B
1000	7.93	.. ..	11.90	†s4B
mg 100	1.24	.. ..	1.86	†s4B
1000	11.10	.. ..	16.65	†s4B
AFIX (1037 Reckitt)				
small	1.35dz	.. ..	*0.15*	
large	2.07dz	.. ..	*0.23*	
LODERM (970 PM)				
ericidal gel 60g	0.20	0.05	0.35	
enser 500g	2.81	0.21	4.43	
refill 500g	0.81	0.21	1.43	
THERM (166 Brannan)				
le thermometer pack	2.50 (5)	.. ..	*0.75*	
AGEN (68 Astra)				
ing entry				*d*
NOL (1418 Strenol)				
cream (vet.) 34 g	1.51dz	0.38dz	*0.22*	
RT EDGAR (506 Gerhardt)				
y liners 50	1.76dz	.. ..	*0.22*	
100	3.12dz	.. ..	*0.39*	
(1600 SHL)				
..	0.98	.. ..	*1.75*	
none cream 700 ..	1.05	tax paid	*1.85*	
ERON (666 Janssen)				
ets 15 mg 50	0.60			†s7
1000	10.92			†s7
E CONTINENTAL (1569 DPUK)				
etic preserves				
iniatures 6	4.03 (2 dz)	.. ..	*0.21*	
MAZE (666 Janssen)				
oules 2.15 ml 10	1.42			
50	6.65			
10.5 ml 10	3.25			
EX (1153 SKF)				
l drops 25 ml	0.18	.. ..	0.27	†s4B
200 ml	1.04	.. ..	1.56	†s4B
AN (1246 Trent)				
e tonic tablets 60	4.20dz	1.05dz	*0.73*	
EAM (1199 Sunbeam)				
dryer				
ady Sunbeam				
BHD/1	4.87	1.22	*7.71*	
floor stand				
BHDFS/1	1.38	0.16	*2.00*	
styler GHS/A	3.98	1.00	*6.31*	
blankets				
ngle GSB1/2	8.54	2.14	*13.53*	
ouble GSDB1/2	9.77	2.44	*15.46*	
ble dual GDDB1/2	11.33	2.83	*17.93*	
er blankets				
ngle GSU3/2	.. ..	.. ..	*7.71*	
ouble GDU3/2	.. ..	.. ..	*9.64*	
ers				
nternational G10	7.93	1.98	*12.55*	
havemaster				
XSM1000	10.38	2.60	*16.44*	
SMT1	10.72	2.68	*16.97*	
RVEN (851 MHP)				
50	2.00dz	0.50dz	*0.28*	
100	3.53dz	0.883dz	*0.49*	
200	6.62dz	1.655dz	*0.92*	
500	14.27dz	3.568dz	*1.98*	
1000	27.54dz	6.885dz	*3.83*	
RSOFT (1038 R&C)				
spray 200 g	2.76dz	0.69dz	*0.36*	
g, 240 g and 380 g				*d*

	Trade £.p	Tax £.p	Retail £.p	
SURE (412 Elida Gibbs)				
antiperspirant economy	3.79dz	0.95dz	*0.50*	
roll-on	2.13dz	0.535dz	*0.28*	
SWEET-BREATHS (912 O)				
	0.715dz	0.13dz	*0.10*	
SWEETHEART (1207 SBL)				
drinking cups	3.57 (3 dz)	0.40 (3 dz)	*0.16*	
straws stripey	1.68 (3 dz)	.. ..	*0.07*	
Flex-straws candy striped	1.92 (3 dz)	.. ..	*0.08*	
magic roundabout	2.88 (3 dz)	.. ..	*0.12*	
sparkles (plastic)	2.40 (3 dz)	.. ..	*0.10*	
SYLVIA (339 CG)				
sanitary towels				
disposable tab ends	0.96dz	.. ..	*0.10*	
SYNADRIN (614 Hoechst)				
tablets 10 x 10	2.94	0.74	5.15	
packs of 50 and 150				*d*
SYNTOCINON (1098 Sandoz)				
ampoules 2 units, 2 ml				
10	0.36	.. ..	*0.54*	†s4B
pack of 6				*d*
5 units, ½ ml				
10	0.47	.. ..	*0.71*	†s4B
pack of 6				*d*
10 units, 1 ml				
10	0.54	.. ..	*0.81*	†s4B
pack of 6				*d*
50 units, 5 ml				
5	1.18	.. ..	*1.77*	†s4B
spray 5 ml	0.42	.. ..	*0.63*	†s4B
SYNTOMETRINE (1098 Sandoz)				
ampoules 1 ml 10	0.46	.. ..	*0.69*	†s4B
100	3.57	.. ..	*5.36*	†s4B
pack of 6				*d*
SYNTOPRESSIN (1098 Sandoz)				
spray 5 ml	0.82	.. ..	*1.23*	†s4B
SYRTUSSAR (61 APC)				
syrup 100 ml	0.25	.. ..	0.37½	†
1 l	1.45			
SYR. TUSSI HYDROBROM (576 PH)				
dp 500 ml	0.33	.. ..	0.50	†DDI
dp 2 l	1.17	.. ..	1.75	†DDI
TABAC ORIGINAL (443 Eylure)				
after shave lotion				
opaline 15 cc	.. ..	.. ..	*0.39*	
47 cc	.. ..	.. ..	*0.69*	
90 cc	.. ..	.. ..	*0.99*	
163 cc	.. ..	.. ..	*1.55*	
305 cc	.. ..	.. ..	*2.75*	
after shave balm	.. ..	.. ..	*0.99*	
deodorant				
spray 50 g	.. ..	.. ..	*0.66*	
175 g	.. ..	.. ..	*1.50*	
talcum 35 g	.. ..	.. ..	*0.65*	
eau de Cologne				
opaline 15 cc	.. ..	.. ..	*0.40*	
47 cc	.. ..	.. ..	*0.75*	
90 cc	.. ..	.. ..	*1.05*	
163 cc	.. ..	.. ..	*1.59*	
305 cc	.. ..	.. ..	*2.85*	
hair tonic lotion				
oily or dry 90 cc	.. ..	.. ..	*0.69*	
163 cc	.. ..	.. ..	*1.05*	
pre shave lotion 47 cc	.. ..	.. ..	*0.69*	
163 cc	.. ..	.. ..	*1.55*	
shaving foam spray				
150 g	.. ..	.. ..	*1.32*	
shaving stick 100 g	.. ..	.. ..	*0.70*	
refill 100 g	.. ..	.. ..	*0.65*	
soap on a rope	.. ..	.. ..	*1.35*	
soap toilet size (1)	.. ..	.. ..	*0.55*	
raffia bag (3)	.. ..	.. ..	*1.59*	
soap bath size (1)	.. ..	.. ..	*0.79*	
raffia bag (1)	.. ..	.. ..	*0.85*	
weekender	5.32dz	1.30dz	*0.79*	
TABLOID (208 BW)				
aspirin 300 mg 100				*d*
emetine and bismuth iodide				
60 mg 36				*d*
ephedrine HCl				
30 mg packs of 100 and 500				*d*
60 mg 100				*d*
quinidine sulphate 0.2 g				
100				*d*
TAMPOVAGAN (221 Camden)				
stilboestrol and sulphathiazole 12				*d*
TARCORTIN (1178 Stafford)				
cream 15 g	2.31dz	0.58dz	*0.33*	
30 g	3.745dz	0.935dz	*0.54½*	
TAR GARD (1213 T.G.)				
anti smoking device	0.59	0.20	*1.13*	

	Trade £.p	Tax £.p	Retail £.p	
TAYLOR'S (1073 Robinson)				
belladonna plasters porous				
breast 6 in ..	0.89dz	0.223dz		÷
7 in ..	1.02dz	0.255dz		÷
red felt				
5 x 7½ in ..	1.275dz	0.319dz		÷
7 x 11 in ..	2.55dz	0.638dz		÷
red flanellette				
5 x 7½ in ..	0.99dz	0.248dz		÷
7 x 11 in ..	1.985dz	0.496dz		÷
B.P.C.white cloth				
5 x 7½ in ..	0.655dz	.. ..		÷
7 x 11 in ..	1.31dz	.. ..		÷
boil plasters 3	0.635dz	0.159dz		
144	2.00	0.50		
corn plaster, Ivy Leaf ..	0.485dz	0.121dz		
sal.acid 1¾ x 3 in 20%	0.34dz	0.085dz		
40%	0.375dz	0.099dz		
first-aid dressings				
waterproof tin	0.575dz			
..	1.15dz			
strips				
2½ x 6 in x 12 ..	0.305dz			
¾ x 1½ in x 144 ..	0.545			
¾ x 2½ in x 144 ..	0.60			
¾ x 3 in x 144 ..	0.65			
1½ x 3¼ in x 50 ..	0.49			
1 x 1⅝ in x 50 ..	0.25			
1 3/16 x 2½ in x 50 ..	0.315			
wound dressings				
1½ x 2 in x 50 ..	0.365			
2 x 3 in x 50 ..	0.66			
2½ x 3½ in x 50 ..	0.735			
1½ x 1½ in x 50 ..	0.325			
circlettes ⅞ in dia. 100	0.345			
1 3/16 in dia. 100	0.42			
individually wrapped				
1½ x 1½ in x 100 ..	0.81			
1½ x 2 in x 100 ..	0.86			
2 x 3 in x 100 ..	1.32			
2½ x 3½ in x 100 ..	1.73			
¾ x 1½ in x 100 ..	0.635			
¾ x 2½ in x 100 ..	0.70			
¾ x 3 in x 100 ..	0.69			
sponge rubber adhesive				
⅜ x 3½ x 6 in (3)	3.98dz			
⅜ x 36 x 18 in ..	3.00			
¼ x 36 x 18 in ..	2.38			
unspread				
⅜ x 3½ x 6 in (3)	3.475dz			
⅜ x 36 x 18 in ..	2.24			
¼ x 36 x 18 in ..	1.61			
strapping adhesive waterproof				
1 in x 1 yd ..	0.705dz			
1 in x 2½ yd ..	0.845dz			
½ in x 5 yd ..	0.99dz			
1 in x 5 yd ..	1.505dz			
2 in x 5 yd ..	2.50dz			
3 in x 5 yd ..	3.80dz			
4 in x 5 yd				*d*
superfoam adhesive				
3/16 x 36 x 18 in ..	1.28	0.32		
15/16 x 36 x 18 in ..	1.70	0.425		
unspread				
3/16 x 36 x 18 in ..	0.92	0.23		
15/16 x 36 x 18 in ..	1.40	0.35		
wintergreen and capsicum				
plasters				
5 x 7½ in ..	0.685dz	0.171dz		
7 x 11 in ..	1.37dz	0.343dz		
wool felt soft 100% Merino				
wool spread				
36 x 18 x 1/16 in ..	1.25			
3/16 in ..	1.85			
5/16 in ..	2.70			
7/16 in ..	3.09			
unspread				
36 x 18 x 1/16 in ..	0.95			
3/16 in ..	1.54			
5/16 in ..	2.40			
7/16 in ..	2.78			
semi-compressed				
spread				
36 x 18 x 1/16 in ..	1.49			
3/16 in ..	2.14			
5/16 in ..	2.81			
7/16 in ..	3.54			
surgical				
spread				
4 x 3½ x 3/16 in ..	1.01dz			
4 x 3 x 5/16 in ..	1.01dz			
3 x 3 x 7/16 in ..	1.01dz			
6 x 6 x 3/16 in ..	2.02dz			
6 x 4½ x 5/16 in ..	2.02dz			
4 x 4½ x 7/16 in ..	2.02dz			
unspread				
4 x 3 x 7/16 in ..	0.81dz			
zinc oxide plaster B.P.C.				
½ in x 1 yd ..	0.385dz			
½ in x 3½ yd ..	0.875dz			
½ in x 5 yd ..	1.14dz			
1 in x 1 yd ..	0.54dz			
1 in x 3½ yd ..	1.23dz			
1 in x 10 yd ..	2.66dz			
2 in x 5 yd ..	2.85dz			
3 in x 10 yd ..	6.26dz			
½ in x 10 yd				*d*
1 in x 5 yd				*d*
2 in x 10 yd				*d*
4 in x 5 yd				*d*
4 in x 10 yd				*d*

		Trade £.p	Tax £.p	Retail £.p	
TAZOLINE (1091 Rybar)					
	40 g	1.28dz	0.32dz	0.18½	
TERRAMYCIN (969 Pfizer)					
animal formulas					
TM 10	50 lb	8.00			§.
aerosol	200 g	0.83	.. ..	*1.24*	TSVPO
antibiotic feed supplement					
TM 50	25 kg	37.34			§
Q injectable solution					
	40 ml	0.71	.. ..	*1.06½*	TSVPO
	100 ml	1.66	.. ..	*2.49*	TSVPO
soluble powder	50 x 1 g	3.00	.. ..	*4.50*	TSVPO
	2 kg	5.25	.. ..	*7.87½*	TSVPO
pessets 500 mg	40	3.15	.. ..	*4.72*	TSVPO
tablets 100 mg	100	1.49	.. ..	*2.23½*	TSVPO
topical ointment	30 g	0.21	.. ..	*0.31½*	TSVPO
TES-TAPE (413 Lilly)					
	dp 100 cm	0.47	.. ..	0.71	
TESTORAL (917 Organon)					
Sublings 10 mg pack of 25					*d*
TESTRONES (137 Blakoe)					
	100	0.56	0.14	*1.00*	
TETRABID-ORGANON (917 Organon)					
capsules 250 mg	100	3.38	.. ..	5.10	TS
	500	16.67	.. ..	25.00	TS
TETRAGEN (1623 Genethic)					
capsules	100	1.25	.. ..		TS
mixture	500 ml	1.20	.. ..		TS
TETRALYSAL (227 Erba)					
injection I. M.	1	0.20	.. ..	*0.30*	TS
	20	3.55	.. ..	*5.32*	TS
TETREX-PMT (171 BLL)					
injection vial					
I.M.	350mg	0.50	.. ..	*0.75*	TS
I.V.	350mg	0.50	.. ..	*0.75*	TS
THALAMONAL (666 Janssen)					
ampoules 2.15 ml	10	1.85			DD
	50	8.50			DD
THALAZOLE (971 PSMB)					
tablets 0.5 g	100	0.32	.. ..	0.48	†s4BTS
THEMIC (1068 Roberts)					
cough syrup	100 ml	2.86dz	0.72dz	*0.43*	†DDI
lozenges	20	1.31dz	.. ..	*0.17*	†DDI
THEOPHEN (1091 Rybar)					
	50	2.75dz	0.69dz	0.40	†s1s4A
	500	1.70	0.42	2.99	†s1s4A
retard	50	2.75dz	0.81dz	0.45	†s1s4A
	500	1.70	0.50	3.50	†s1s4A
THERMOGENE (1073 Robinson)					
wool	small	1.32dz	0.33dz		
	large	2.25dz	0.563dz		
THOMPSON'S (992 P&C)					
slippery elm food					
malted or unmalted					
	6 oz	2.00dz	.. ..	*0.21*	
	1 lb	3.68dz	.. ..	*0.38*	
	2 lb	6.16dz	.. ..	*0.65*	
THROMBIN (810 Maw)					
A. B. or C. packs		2.84			
THROMBORAL (810 Maw)					
vials	12	5.67			
THYGLOID (641 HSL)					
ankle reducing cream					
	55 g	0.20	0.05	*0.35*	
TIGER (1613 HPL)					
vacuum					
flasks	TR3-10	.. ..		*3.98*	
	CTR3-10	.. ..		*3.98*	
	TRS10	.. ..		*5.76*	
	TRX10	.. ..		*4.25*	
	TM2-10	.. ..		*4.25*	
	SA6.5	.. ..		*4.86*	
	T10	.. ..		*5.17*	
	C/T10	.. ..		*4.99*	
	TRD10	.. ..		*5.98*	
	TRF10	.. ..		*5.51*	
	TRC10	.. ..		*5.98*	
	HF10	.. ..		*6.90*	
	ACC13	.. ..		*7.50*	
	M10	.. ..		*6.99*	
	M13	.. ..		*7.94*	
	M16	.. ..		*8.42*	
	M19	.. ..		*9.18*	
	MP19	.. ..		*12.12*	
dualator	TR3-10	.. ..		*4.60*	
refills					
TRX10, TR3 series, T10, TR1, TRD, TRF, TRC, ACC10		.. ..		*1.90*	
	TM2-10	.. ..		*2.00*	
	SA6.5	.. ..		*1.80*	
	H10, M10	.. ..		*2.05*	
	H13, M13, ACC13	.. ..		*2.20*	
	M16	.. ..		*2.34*	
	M10	.. ..		*2.46*	
	IJ10	.. ..		*2.15*	
	IJ12	.. ..		*2.35*	
	IJR10	.. ..		*2.85*	
	IJR12	.. ..		*3.10*	
	J1.8	.. ..		*3.30*	
	J3.6	.. ..		*4.30*	
	J5.7	.. ..		*5.80*	
ice creamer		.. ..		*6.51*	
spare cups				*0.81*	
ice jar	IJ10	.. ..		*5.20*	
	IJ12	.. ..		*5.98*	
	IJR10	.. ..		*5.67*	
	IJR12	.. ..		*6.25*	
ice shaver	AP1	.. ..		*6.00*	

		Trade £.p	Tax £.p	Retail £.p	
spare bases					
T10, TR1, TR3 series, TRX10, SA6.5, TRD, TRF, TRC, TM2-10, ACC10					
ACC13		.. ..		*0.60*	
HF10, HF13, M10, M13		.. ..		*0.79*	
bungs TRX10, TR1, TR3 series, TM2-10		.. ..		*0.49*	
T10, SA6.5, ACC10, ACC13		..		*0.54*	
H10, H13		.. ..		*0.57*	
M10, M13, M16, M19		.. ..		*1.13*	
TRD, TRF, TRC		.. ..		*1.07*	
plastic liners for ice jar		.. ..		*0.54*	
rubber seals		.. ..		*0.20*	
tongs		.. ..		*0.38*	
TILLOTTS (1237 Tillott)					
white tar ointment		0.24	0.06	*0.43*	
TIMODINE (769 LH)					
cream	20 g	0.70			TS
TINEAFAX (208 BW)					*d*
TINEAFAX (1610 WCSD)					*i*
TIXYLIX (971 PSMB)					
linctus	2 l	1.98	.. ..	2.97	†s7DDI
TOGAL (533 Grabowski)					
tablets	42	2.10dz	0.52dz	*0.31*	
TOLNATE (1153 SKF)					
ampoules	40 mg/2 ml	0.87	.. ..	1.31	†s4B
Spansule capsules 60 mg					
	30	0.61	.. ..	0.92	†s4B
	250	4.84	.. ..	7.26	†s4B
tablets 40 mg	50	0.53	.. ..	0.80	†s4B
	500	4.76	.. ..	7.14	†s4B
TOM CAXTON TRUE BREW (1449 R&CFD)					
bitter kit		8.00dz	.. ..	*0.80*	
brown ale		7.00dz	.. ..	*0.80*	
lager kit		9.00dz	.. ..	*0.90*	
pale ale		7.00dz	.. ..	*0.80*	
TOOTHEX (705 Kirby)					
toothache tincture					
	10 ml	1.20dz	0.30dz	*0.20*	
TOPSY (1243 TP)					
aspirin tablets	24	0.49dz	0.12dz	*0.07*	
baby cream	..	0.70dz	0.17dz	*0.10*	
nappy conditioner	..	1.39dz	.. ..	*0.16*	
TORBET (1244 TLL)					
lactic oats		0.24	0.047	*0.40*	
TORBETOL (1244 TLOC)					
shampoo		0.28	.. ..	*0.42*	
solution		0.246	.. ..	*0.37*	
TORECAN (1098 Sandoz)					
ampoules 10 mg/1 ml	5	0.27	.. ..	*0.41*	†s4B
suppositories	6	0.30	.. ..	*0.45*	†s4B
tablets	50	0.44	.. ..	*0.66*	†s4B
	250	1.79	.. ..	*2.69*	†s4B
TOSCA (1113 S&B)					
existing entry					*d*
TOSCA (1113 S&B)					*i*
eau de Cologne	25 ml	.. ..		*0.55*	
	50 ml	.. ..		*0.90*	
aerosol	75 g	.. ..		*1.20*	
eau de parfum	25 ml	.. ..		*0.85*	
	60 ml	.. ..		*1.80*	
perfume	..	.. ..		*0.55*	
TOTAVIT (333 Cupal)					
multivitamin capsules	30	2.62dz	.. ..	0.32	
TOTOMYCIN (147 Boots)					
tablets 250 mg	100	0.82	.. ..	1.23	TS
	1000	7.90	.. ..	11.85	TS
TRAMIL (655 ICC)					
existing entry					*d*
TRANCOPAL (1599 Winthrop)					
tablets	60	1.14			
TREMONIL (1303 Wander)					
tablets	100	0.84	.. ..	1.26	†s4B
	500	3.76	.. ..	5.64	†s4B
TREND (1467 Trend)					
eyelashes					
Pretty Pussies		3.08dz	0.77dz	*0.49½*	
twin pack		5.06dz	1.265dz	*0.79½*	
adhesive		0.60dz	0.15dz	*0.15*	
eyeliner brush		0.60dz	0.15dz	*0.15*	
eye shadow brush		0.60dz	0.15dz	*0.15*	
TRI-ADCORTYL (1176 Squibb)					
otic ointment	10 g	0.65	.. ..	0.98	TS
TRIMETTS (1552 UL)					
biscuits		2.25dz	.. ..	*0.25*	
chocolate fingers		1.268dz	0.229dz	*0.16*	
crunch cakes		1.35dz	.. ..	*0.15*	
savouries		2.61dz	.. ..	*0.29*	
wafers		2.61dz	.. ..	*0.29*	
TRIMSTER (1542 Trimster) existing entry					*d*
TRIMSTER (1542 Trimster)					*i*
baby products					
bibs plastic		2.30dz	.. ..	*0.27½*	
polka dot	large	2.10dz	.. ..	*0.26*	
sleeved		3.30dz	.. ..	*0.40*	
towelling		1.56dz	.. ..	*0.19*	
cradle cap lotion	..	1.05dz	0.26dz	*0.17*	
face flannel		1.50dz	.. ..	*0.18*	
nappy liners one way		2.10dz	.. ..	*0.25*	
nappy squares (12)		2.50dz	.. ..	*3.50*	
pants					
coloured	small	0.50dz	.. ..	*0.06*	
	large	0.54dz	.. ..	*0.06*	
	ex. large	0.65dz	.. ..	*0.08*	
covered		1.44dz	.. ..	*0.18*	
frilly		2.50dz	.. ..	*0.30*	
3 row	large	2.20dz	.. ..	*0.26*	
trainer		2.50dz	.. ..	*0.30*	
stretch		3.40dz	.. ..	*0.40*	
shampoo	..	0.98dz	0.25dz	*0.16*	

		Trade £.p	Tax £.p	Retail £.p	
TRIOGESIC (1303 Wander)					
elixir	150 ml	0.28	.. ..	0.42	†
	1 l	1.69	.. ..	2.54	†
tablets	12	0.14	.. ..	0.21	†
	30	0.25	.. ..	0.38	†
	250	1.76	.. ..	2.64	†
TRIOMINIC (1303 Wander)					
syrup	150 ml	0.23	.. ..	0.35	†
	1 l	1.50	.. ..	2.25	†
tablets	12	0.13	.. ..	0.20	†
	50	0.45	.. ..	0.68	†
	250	1.90	.. ..	2.85	†
TRIOTUSSIC (1303 Wander)					
suspension	500 ml	1.30	.. ..	1.95	†
tablets	50	0.33	.. ..	0.50	†
	250	1.52	.. ..	2.28	†
TRIPERIDOL (666 Janssen)					
syrup	500 ml	1.68			†
tablets 0.5 mg	100	1.30			†
	500	5.93			†
	1000	11.25			†
1 mg	50	0.84			†
	250	3.94			†
	1000	14.75			†
TRISILLAC (576 PH)					
	dp 500 ml	0.25	.. ..	0.38	
	dp 2 l	0.88	.. ..	1.31	
TRUST (103 Beecham)					
dog or cat tablets		1.715 (6 dz)	0.31 (6 dz)		
TUCAL (252 Chelspa)					
linctus	100 ml	2.36dz	0.59dz	0.34	†
	40 oz	1.75	0.44		†
	80 oz	3.28	0.82		†
lozenges	18	1.02dz	0.255dz	0.15	
	100	5.00dz	1.25dz	0.75	
TUINAL (413 Lilly)					
Pulvules 100 mg	100	0.40	.. ..	0.60	†
	500	1.93	.. ..	2.90	†
	5000	18.85	.. ..	28.28	†
200 mg	100	0.67	.. ..	1.01	†
	500	3.07	.. ..	4.61	†
	5000	29.39	.. ..	44.09	†
TUS (705 Kirby)					
bronchial balsam	100 ml	1.65dz	0.415dz	*0.25*	†
TWINK (412 Elida-Gibbs)					
curler	tweeny	1.44dz	0.36dz	*0.20*	
	end curl	2.385dz	0.595dz	*0.33*	
	full head	3.55dz	0.89dz	*0.49*	
roller	tweeny	0.36dz	0.36dz	*0.20*	
	standard	2.385dz	0.595dz	*0.33*	
standard and tweeny					
TYRIMIDE (1153 SKF)					
tablets 5 mg	30	0.41	.. ..	0.62	
	250	3.02	.. ..	4.53	
ULCEDAL (145 B)					
capsules 450mg	100	2.00			
ULTER (1256 Ulter)					
stomach tablets	20	2.03dz	0.51dz	*0.28½*	
	40	3.88dz	0.97dz	*0.46½*	
	100	8.78dz	2.20dz	*1.16*	
	500	3.94			
UNG. MORRHUAE CO. (576 PH)					
	dp 500 g	0.80	.. ..	*1.20*	
UNIFLOR (53 A&B)					
tablets	1 g	0.15	0.04	*0.26*	
URANTOIN (1548 DDSA)					
tablets 50 mg	100	1.25	.. ..		†
100 mg	100	2.00	.. ..		†
URIGON (1054 R&B)					
	dp 100 g	2.52dz			
	dp 200 g	4.44dz			
VACCO (1265 Vacco)					
jug					
luxury	PLJ	.. ..		*1.80*	
VALIUM (1074 Roche)					
capsules 2 mg	100	0.53	.. ..		†
	500	2.13	.. ..		†
5 mg	100	0.77	.. ..		†
	500	3.15	.. ..		†
tablets 2 mg	100	0.53	.. ..		†
	500	2.13	.. ..		†
5 mg	100	0.77	.. ..		†
	500	3.15	.. ..		†
VALLEDRINE (971 PSMB)					
linctus	125 ml	0.19	.. ..	0.28½	†
	2 l	2.24	.. ..	3.36	†
VALLERGAN (971 PSMB)					
syrup	125 ml	0.24	.. ..	0.36	†
	1 l	1.32	.. ..	1.98	†
forte	125 ml	0.46	.. ..	0.69	†
	1 l	3.10	.. ..	4.65	†
tablets 10 mg	10	0.32	.. ..	0.48	†
VALLEX (971 PSMB)					
linctus	125 ml	0.19	.. ..	0.28½	†
VANISH (1037 Reckitt)					
fly killer	..	7.55dz	.. ..	*0.85*	
VAPONA (1155 S & N)					
2" insect killer strip		3.18dz	.. ..	*0.36*	
2" moth killer strip		3.18dz	.. ..	*0.36*	
Spirelle		11.04dz	.. ..	*1.25*	

		Trade £.p	Tax £.p	Retail £.p	
DANDY (1372 Santillan)					
have	2½ oz	..	..	*1.27*	
	5 oz	..	..	*2.28*	
ime	2½ oz	..	..	*1.38*	
	5 oz	..	..	*2.42*	
ntine					
uid	1¼ oz	..	..	*0.48*	
id	1¾ oz	..	..	*0.62*	
ne	1 oz	..	..	*0.70*	
	2 oz	..	..	*1.18*	
	4 oz	..	..	*2.00*	
	8 oz	..	..	*3.63*	
	15 oz	..	..	*6.90*	
	31¼ oz	..	..	*13.04*	
nijohn	9 oz	..	..	*3.83*	
	36 oz	..	..	*13.49*	
rant					
osol	6 oz	..	..	*1.60*	
k	2 oz	..	..	*0.78*	
e toilette	2¼ oz	..	..	*1.80*	
	6 oz	..	..	*3.30*	
	15 oz	..	..	*7.07*	
cream					
be	1¾ oz	..	..	*0.37*	
	3¾ oz	..	..	*0.57*	
	3¾ oz	..	..	*0.65*	
dressing					
be	1¾ oz	..	..	*0.37*	
	4 oz	..	..	*0.57*	
rosol	6 oz	..	..	*1.47*	
ume	¾ oz	..	..	*1.55*	
	1½ oz	..	..	*4.65*	
have	2½ oz	..	..	*1.27*	
	5 oz	..	..	*2.33*	
wder stick	3 oz	..	..	*0.85*	
ing cream					
rosol	6 oz	..	..	*1.43*	
ushless tube	1¾ oz	..	..	*0.37*	
	3½ oz	..	..	*0.62*	
ther	tube	..	..	*0.65*	
toilet	3 oz	..	..	*0.33*	
	4½ oz	..	..	*0.42*	
	9 oz	..	..	*1.18*	
m	4½ oz	..	..	*0.73*	
ing spray	6 oz	..	..	*2.20*	
ARDIN (894 Nicholas)					
ts 10 mg	100	1.12	..	1.68	
CORT (1153 SKF)					
ypack	15 ml	0.23	..	0.35	TS
TRAN (171 BLL)					
ts 20 mg	120	2.16			
	1000	16.00			
K (413 Lilly)					
ipacs					
25 mg sachet	12	0.25	..	*0.38*	TS
	144	2.88	..	*4.32*	TS
K SULPHA (413 Lilly)					
iatric suspension					
	60 ml	0.20	..	0.30	†s4BTS
ets	100	1.87	..	2.81	†s4BTS
NIN (1310 WW)					
ets	10	0.97dz	0.24dz	0.14	†DDI
	20	1.56dz	0.39dz	0.22	†DDI
	50	3.36dz	0.84dz	0.47	†DDI
TEX (851 MHP)					
ets	40	1.58dz	0.395dz	0.22	
	80	2.96dz	0.74dz	0.41	
	160	4.94dz	1.235dz	0.69	
	500	12.21dz	3.053dz	1.70	
	1000	22.26dz	5.565dz	3.09	
(135 TB)					
er cream	70 g	0.35	0.09	*0.62*	
E (413 Lilly)					
oules dry powder					
0 mg	10 ml	4.96	..	7.44	
A (60 Arden)					
am	116.02	..	..	*0.85*	
	116.04	..	..	*1.40*	
	116.08	..	..	*2.35*	
nask	109.98	..	..	*0.95*	
	109.99	..	..	*1.60*	
isture film	416.45	..	..	*0.95*	
	416.50	..	..	*1.65*	
	416.52	..	..	*2.95*	
mpoo	306.99	..	..	*0.65*	
oth lotion	205.83	..	..	*0.95*	
	205.91	..	..	*1.60*	
	205.95	..	..	*2.65*	
OLIN (34 A&H)					
lets 2 mg	100	0.83			†s4B
	500	3.65			†s4B
4 mg	100	1.60			†s4B
	500	7.00			†s4B
YME (978 PYP)					
chews		1.20dz	..	*0.15*	
wder	13½oz	4.45dz	..	*0.53*	
	3lb	1.17	..	*1.56*	
	7lb	2.40	..	*3.20*	
	13lb	4.20	..	*5.60*	
A (721 LC)					
ic bath	..	1.515dz	0.38dz	*0.21*	
O-MASTER (713 KH)					
ration unit		..	..	*36.14*	
(1055 RM)					
our rub	38 g	2.125dz	0.53dz	0.28	
oz and 2 oz sizes					*d*

		Trade £.p	Tax £.p	Retail £.p	
VIEW MASTER (490 GAF)					
album	199010	..	..	*0.55*	
64 movie	504100	..	..	*35.95*	
64R movie	504120	..	..	*39.95*	
65 movie	504200	..	..	*53.95*	
case	509100	..	..	*2.95*	
film cutter	199370	..	..	*7.75*	
glasses, Polaroid					
	199500	..	..	*0.80*	
inserter	199400	..	..	*0.15*	
lamps					
for 411 projector	100	..	..	*1.50*	
for 511	12V	..	..	*3.25*	
for	111				
projector 50W	..	..	..	*1.35*	
500W stereo	..	..	..	*4.95*	
library box	199110	..	..	*1.20*	
home movies, Walt Disney					
S.V.standard B/W					
	602110	..	..	*1.15*	
S.V.sup. B/W					
	601110	..	..	*1.15*	
L.V.standard B/W					
	602110	..	..	*3.15*	
L.V.sup. B/W					
	602210	..	..	*3.15*	
S.V.std.colour					
	602220	..	..	*3.00*	
S.V.sup.colour					
	601210	..	..	*3.00*	
L.V.std.colour					
	602220	..	..	*7.00*	
L.V.sup.colour					
	601220	..	..	*7.00*	
Pana Vue 1	311090	..	..	*2.95*	
1X	317000	..	..	*1.80*	
automatic	..	..	..	*5.35*	
transformer					
	399670	..	..	*1.50*	
projector 411	141486	..	..	*9.50*	
511	142518	..	..	*15.00*	
111	141384	..	..	*5.25*	
500	142817	..	..	*97.50*	
reel single	102000	..	..	*0.26*	
pkt of 3	102030	..	..	*0.80*	
reel mount, personal					
	101000	..	..	*0.60*	
screenette	199200	..	..	*0.85*	
talking Viewmaster					
	118000	..	..	*4.95*	
packets	..	..	..	*1.45*	
theatre, Walt Disney					
	121182	..	..	*7.95*	
T.V.	121782	..	..	*7.95*	
transformer	399670	..	..	*1.50*	
viewers					
G. P.U.L.	116014	..	..	*0.98*	
G boxed	116022	..	..	*1.75*	
H	113062	..	..	*1.95*	
D	111022	..	..	*7.95*	
VI-MINEROL (1023 Radiol)					
canine	500 g	0.36	..	*0.50*	
	2½ k	1.34	..	*1.75*	
	450 g				*d*
VITAPOINTE (1530 Fisons)					
cream rinse	bottle	1.44dz	0.36dz	*0.19*	
hair conditioner	15 g	1.11dz	0.28dz	*0.15*	
	26 g	1.59dz	0.40dz	*0.22*	
hairspray	85 g	1.45dz	0.36dz	*0.20*	
	175 g	2.84dz	0.71dz	*0.40*	
VITATHONE (333 Cupal)					
chilblain cream		1.56dz	0.35dz	0.21	†
tablets		1.96dz	..	*0.24*	
VIVELLE (451 F&J)					
body shampoo		3.44dz	0.86dz	*0.47*	
VIVOMIN (324 Crookes)					
vitamin food supplement for dogs					
	100 g	0.25	..	*0.37*	
	400 g	0.73	..	*1.00*	
VOL DE NUIT (548 Guerlain)					
existing entry					*d*
VOL DE NUIT (548 Guerlain)					
eau de Cologne	45 cc	..	..	*1.80*	
eau de toilette	95 cc	..	..	*3.30*	
perfume	¼ oz	..	..	*3.95*	
	½ oz	..	..	*5.90*	
	1 oz	..	..	*8.95*	
soap, hand size	(3)	..	..	*1.80*	
talcum powder	115 g	..	..	*1.40*	
VORTEL (413 Lilly)					
Pulvules	100	0.77	0.19	1.35	†s7
syrup	120 ml	0.32	0.08	0.56	†s7
	450 ml	0.98	0.25	1.72	†s7
VYKMIN (1113 S&B)					
capsules	15 days	2.88dz	..	0.32	
	30 days	5.32dz	..	0.59	
	60 days	0.81	..	1.08	
WANDER (1303 Wander)					
diabetic chocolate					
plain, nut, milk	2½ oz	1.11dz	0.20dz	*0.14*	
milk assortment		1.98dz	0.36dz	*0.25*	
diabetic chocolate bars					
coffee milk, orange milk,					
plain mint	1 oz	0.555dz	0.10dz	*0.07*	
WATERBURY'S (721 LC)					
compound	16 oz	3.565dz	0.89dz	0.51	
WATERFALL (366 Dendron)					
bubble bath	30 cc	1.08 (3 dz)	0.26 (3 dz)	*0.05*	

		Trade £.p	Tax £.p	Retail £.p	
WELLA (1318 Wella)					
Body 'n Bounce		1.08dz	0.27dz	*0.16*	
Color set		1.08dz	0.27dz	*0.16*	
for men existing entry					*d*
for men					*i*
hairdressing medicated		2.96dz	0.76dz	*0.44*	
non greasy liquid		2.96dz	0.76dz	*0.44*	
hairspray		0.35	0.09	*0.61*	
shampoo	sachet	0.67 (2 dz)	0.17 (2 dz)	*0.05*	
	bottle	2.40dz	0.60dz	*0.35*	
WELLCOME (208 BW)					
aspirin tablets 300mg					
	25				*d*
emetine hydrochloride					
injection 30 mg/ml packs of 5 and 100					*d*
60 mg/ml packs of 5 and 100					*d*
stibophen injection bottle					
	50 ml				*d*
tetanus antitoxin 10,000 iu/2 ml					
	5	2.50	..	*3.75*	
	single				*d*
WELLDORM (1154 SNP)					
tablets 650 mg	30	3.12dz	..	0.39	†s4B
WENDY (1327 WSL)					
hairgrips	12	3.84 (gross)	0.96 (gross)	*0.05*	
WHISKAS (967 Petfoods)					
large		4.80 (4dz)	0.76 (4dz)	*0.14*	
WHITE CROSS (109 BCL)					
cough mixture	..	1.04dz	0.26dz	*0.15*	
WILKINSON (1339 Wilkinson)					
shaving soap aerosol					
	175g	1.27 (½ dz)	0.31 (½ dz)	*0.36*	
sword blades					
self service card	(5)	6.82 (50 pkts)	1.71 (50 pkts)	*0.24*	
WILLIAMS (255 Chembro)					
Aqua Velva					
Ice Blue after shave					
	54 cc	2.83dz	0.71dz	*0.41*	
	108 cc	4.68dz	1.17dz	*0.68*	
55 cc and 110 cc					*d*
WINLAM (615 H&M)					
	..	0.26	0.055	*0.40*	
WOOD NYMPH (412 Elida Gibbs)					
hair colourant		3.97dz	0.995dz	*0.54*	
WOODWARDS (1346 Woodward)					
diarrhoea mixture		1.52dz	0.38dz	*0.20*	
gripe mixture		1.52dz	0.38dz	*0.20*	
scalp care		1.32dz	0.33dz	*0.17½*	
teething balm		1.44dz	0.36dz	*0.21*	
WRIGHT'S (1351 WLU)					
shaving stick refill		0.835dz	0.21dz	*0.11*	
talcum powder		0.975dz	0.245dz	*0.14*	
vaporiser		0.60	..	*0.82*	†
WYKAMOL (1056 R&S)					*d*
WYKAMOL (1626 Wykamol)					*i*
WYN-O-THERM (44 Amovon)					
menthol and wintergreen					
cream		0.09	0.023	*0.15*	
WYN-TARRH (44 Amovon)					
snuff	..	0.07	0.018	*0.12½*	
WYOVIN (1352 Wyeth)					
tablets with phenobarbitone 250					*d*
XANADU (446 FI)					
antiperspirant spray	..	..	..	*0.60*	
XB (988 Pollen)					
energy food tablets		0.75	..	*1.00*	
night cream	28 g	0.83	0.17	*1.37*	
pollen and honey	57 g	1.24	0.26	*2.10*	
	157 g	0.45	..	*0.63*	
	425 g	0.90	..	*1.25*	
special C tablets		0.75	..	*1.00*	
YANI (1091 Rybar)					
suntan oil	55 ml	1.50dz	0.37dz	*0.21*	
	112 ml	2.60dz	0.65dz	*0.37*	
cream	50 g	1.75dz	0.44dz	*0.26*	
YARDLEY (1355 Yardley)					
Black Label					
pre electric shave					
	2522J	0.28	0.07	*0.49*	
nature lipids					
cream cleanser 120 cc					
	913	0.504	0.126	*0.89*	
cream moisturiser 60 cc					
	912	0.504	0.126	*0.89*	
skin freshener 120 cc					
	918	0.459	0.114	*0.81*	
quickwink mascara	579	0.334	0.083	*0.59*	
YEASTREL (793 MFL)					
	3½oz	1.29dz	..	*0.14*	
	7oz	1.98dz	..	*0.22*	
	16oz	1.86 (½ dz)	..	*0.42*	

		Trade £.p	Tax £.p	Retail £.p
YVES SAINT LAURENT (248 COTR)				
Rive Gauche				
body spray	920	.. ..	..	*2.95*
moisture spray	905	.. ..	..	*2.95*
spray Cologne	904	.. ..	..	*2.95*
deodorant	906	.. ..	..	*1.95*
soap	938	.. ..	..	*1.95*
talc	946	.. ..	..	*1.95*
"Y"				
bath oil	1 oz	.. ..	..	*3.80*
eau de toilette	2 oz	.. ..	..	*3.65*
	4 oz	.. ..	..	*5.55*
	8 oz	.. ..	..	*8.05*
	16 oz	.. ..	..	*12.55*
atomizer	1.8 oz	.. ..	..	*3.65*
	4 oz	.. ..	..	*5.55*
refill	..	.. ..	..	*4.55*
parfum				
de luxe	4 oz	.. ..	..	*30.00*
handbag atomizer				
	⅛ oz	.. ..	..	*4.45*
refill	..	.. ..	..	*3.55*
phial	⅙ oz	.. ..	..	*3.25*
mousse	3 oz	.. ..	..	*3.85*
spray	1 oz	.. ..	..	*8.45*
refill	1 oz	.. ..	..	*7.45*
standard	¼ oz	.. ..	..	*4.70*
	½ oz	.. ..	..	*6.95*
	1 oz	.. ..	..	*9.95*
	2 oz	.. ..	..	*15.00*
talc	2 oz	.. ..	..	*1.30*
ZACTIPAR (1352 Wyeth)				
tablets	100	0.985	.. ..	1.31½†s4B
ZACTIRIN (1352 Wyeth)				
tablets	100	0.87	.. ..	1.16 †s4B
ZIEF (887 New Era)				
tablets		4.25dz	1.06dz	*0.62*
		10.30dz	2.57dz	*1.50*
ZIPCILLIN (208 BW)				
tubes 300,000 i.u.				*d*
ZIZANIE (446 FI)				
after shave	2 oz	.. ..	..	*2.00*
	4 oz	.. ..	..	*3.00*
anti-perspirant aerosol				
	5 oz	.. ..	..	*1.50*
creme shave aerosol	5 oz	.. ..	..	*1.50*
eau de toilet spray	2 oz	.. ..	..	*2.50*
	4 oz	.. ..	..	*4.00*
	8 oz	.. ..	..	*6.00*
sprinkler	2 oz	.. ..	..	*2.50*
	4 oz	.. ..	..	*4.00*
	8 oz	.. ..	..	*6.00*
	16 oz	.. ..	..	*10.00*
hair spray	5 oz	.. ..	..	*1.50*
soap	6 oz	.. ..	..	*1.00*
ZONULYSIN (810 Maw)				
ampoules	6	5.67		

AMENDMENTS TO KEY TO SUPPLIERS

14	**Afro**	= Afro Girl Cosmetics Ltd, 77 Lower Clapton Road, London E.5. 01-985 8819
35	**Allergan**	= Allergan & Co Ltd. Lane End Road, High Wycombe, Bucks. 0494 21124
49	**A&V**	= Antibiotics & Vitamins Ltd, Parkar House, Beresford Avenue, Wembley, Middlesex. 01-903 5541.
137	**Blakoe**	= Blakoe Ltd, 225 Putney Bridge Road, London S.W.15. 01-870 4251
148	**Bouscarle**	= R. E. Bouscarle & Sons Ltd, 15 Cliffords Inn, Fetter Lane, London EC4A 1AT. 01-405 1263
157	**Boxford**	= Boxford (Suffolk) Wholefood Products Ltd. Boxford, Colchester, Essex CO6 5NY
166	**Brannan**	= Brannan Thermometers, Cumberland Thermometer Works, Cleator Moor, Cumberland. 0946 810413
174	**BVP**	= Bristol Veterinary Products. 1 Cremyll Road, Reading, Berks. RG1 8HF. Reading 583264.
180	**BEP**	= British Ethical Proprietaries Ltd, Larkhall Laboratories, Putney Bridge Road, London S.W.15. 01-870 0971
253	**Chemia**	= Chemia Products (UK) Ltd, 17 Finsbury Square, London E.C.2. 01-606 7399
402	**Earex**	= Earex Ltd, Southport, Lancs. 0704 2921.
446	**FI**	= Faberge Inc. Ridgeway, Iver, Bucks. Slough 44222
582	**Haywood**	= J. H. Haywood Ltd, Abbeyfield Road, Lenton Lane, Nottingham. 0602 862581
621	**Hoover**	= Hoover Ltd, Perivale, Greenford, Middlesex. 01-997 3311
624	**Houbigant**	= Houbigant Ltd, Salbrook Road, Salfords, Redhill, Surrey. 02934 4232
633	**H & P**	= Hulman & Parker Ltd, 34 Gayton Road, Harrow, Middlesex HA1 2HF
746	**Lederle**	= Lederle Laboratories division of Cynamid of Great Britain Ltd. Fareham Road, Gosport, Hampshire. 03292 6131
771	**LCPL**	= Lofthouse Chemical Products Ltd, Copse Road Industrial Estate, Copse Road, Fleetwood FY7 7LP Lancs. 0391-7 2435
772	**Lon**	= Lon (UK) Ltd, 61 Sloane Avenue, London SW3 3DM. 01-589 3138.
779	**Lundbeck**	= Lundbeck Ltd, The Green, Welwyn, Herts. Welwyn 6601
807	**MPB**	= Mason Pearson Bros. 157 Picadilly, London W.1. 01-493 1916.
964	**Personna**	= Personna International UK Ltd. Wellington House, Upper Street, Martin's Lane, London W.C.2
967	**Petfoods**	= Pedigree Petfoods Ltd. Melton Mowbray, Leicestershire. 0664 4141
981	**Picot**	= Picot Ltd. 50 Upper Brook Street, London W1Y 2AE. 01-629 4422
1028	**Rapidol**	= Rapidol Ltd, Inecto House, 32 Dover Street, London W1X 3RA. 01-493 7541
1038	**R&C**	= Reckitt & Colman, toiletries division, Sunnydale, Derby. 0332-23212
1069	**R&SL**	= Roberts & Sheppey Ltd. Manor Farm House, Ickford, Bucks. Ickford 448
1111	**Schwarzkopf**	= Schwarzkopf Ltd, Penn Road Californian Trading Estate, Aylesbury, Bucks. 0296-810
1121	**Searle**	= G. D. Searle & Co Ltd. Whalton Road, Morpeth, Northumberland. Morpeth 4311
1533	**Alo**	= Alo-Cosmetics Ltd, 1 Belmont Parade, 768 Uxbridge Road, Hayes, Middlesex. 01-573 6057
1539	**Duphar**	= Duphar Laboratories Ltd, Gaters Hill, West End, Southampton SO3 3JD. 04218 2281.
1613	**HPL**	= Harp Products Ltd, Riverside House, Carnwath R London SW6 3HS. 01-736 7
1614	**Inter Pan**	= Inter Pan Ltd. 169 Regent Street, London W1. 01-734 7495
1615	**BBP**	= Bardsley Baby Products. 10 Bardsley Vale Avenue, Bardsley, Oldham, Lancs. 061-624 3950
1616	**Lipha**	= Lipha UK, Pyramid Works, West Drayton, Middlesex. West Drayton 3013
1617	**Angel**	= Angel Phamaceutical Services Ltd, 422 St John Street, London EC1V 4NJ. 01-837 5373
1618	**BFL**	= Barclay Foods Ltd, Abbeyfield Road, Lenton Lane, Nottingham. 0602 862581
1619	**PCDL**	= Parfums Christian Dior (UK) Ltd, Avis Way, Newhaven, Sussex. 07912 4771
1620	**Lloyd's**	= Lloyd's Surgical Dept Ltd, Commercial Road, Portsmouth, Hants. Portsmouth 21451
1621	**Interbro**	= Interbro Ltd, Cavridy House, Ladymead, Guildford, Surrey. 0483 60757
1622	**DGL**	= Dellex-Grosvenor Ltd, 71 Gloucester Road, Croydon CR9 2XN. 01-684 3881
1623	**Genethic**	= Genethic Pharmaceuticals (UK) Ltd, Abbey Life House, 1 St. Paul's Churchyard, London E.C.4. 01-248 6105
1624	**JAOL**	= Jean D'Albret-Orlane Ltd, 125 High Holborn, London WC1 6BR. 01-242 1162
1625	**Sallis**	= E. Sallis Ltd., Vernon Works, Waterford Street, Old Basford Nottingham NG6 0DH. Nottingham 77841
1626	**Wykamol**	= Wykamol Ltd, 21 Hyde Street Winchester, Hants. 0962 5001

TOP PRESS At last the original Diamon-Deb
The nail file with countless thousands of tiny diamond crystals forming the unique abrasive surface . . . again available in the U.K. only from J. L. Perl Ltd.
For illustrated brochure and details write or telephone 01-834 8843

PERL J. L. Perl Ltd 8 Esterbrooke Street London SW1
SOLE UK DISTRIBUTORS FOR:
Sauna Toiletries
XZ Hair Nutrient
Samsar Manicure Implements
and the genuine
Diamon-Deb, Kurlash and Twizzors

ANGES FOR THE WEEKS ENDING AUGUST 19 AND 26

		Trade £.p	Tax £.p	Retail £.p	
1X (337 Curtis)					
ntry					d
N (23 ALAD)					
flasks					
orde	23 oz	.. ..		0.88	i
D BALSAM (24 ACC)					•
	sachet	0.63dz	0.16dz	0.09	
	90 cc	2.38dz	0.58dz	0.33	
	220 cc	4.14dz	1.03dz	0.59	
URY'S (34A&H)					
s					
kcurrant		0.132	0.024	0.20	a
(848 Minnesota)					
re lotion	5 ml	1.08dz	0.27dz	0.15	a
blets	12's	1.50dz	0.375dz	0.21	
linctus					
t	55 ml	2.01dz	.. ..	0.24	†
l	55 ml	1.85dz	.. ..	0.22	†
pair reliever					
	60 ml	1.76dz	.. ..	0.21	
pray	20 ml	1.68dz	.. ..	0.20	
ction cough mixture					
	125 ml	2.14dz	0.535dz	0.30	
JM (253 Chemia)					
les 5 ml	24	3.36	0.84	5.31½	a
ONS (76 Atkinson)					
lavender					
dorant spray		.. ..		0.75	i
n					
r shave	92 cc	.. ..		0.80	
iantine	63 cc	.. ..		0.60	
cream	55 g	.. ..		0.35	
ing cream	85 g	.. ..		0.40	
foam	155 g	.. ..		0.60	
Medal					
foam	118 g	.. ..		0.75	
	289 g	.. ..		1.50	
(1164 SSL)					
are lotion		1.879dz	0.455dz	0.32	•
SE (938 PD)					
entry					d
GAL (1098 Sandoz)					
s					
rd	100	1.59	.. ..	2.39	†s1s4Aa
	250	3.68	.. ..	5.52	†s1s4A
YCEN (117 BPL)					
s 250 mg	1000	5.00	.. ..	7.50	TSr
S (848 Minnesota)					
	18	1.35dz	.. ..	0.16	†a
1530 Fisons)					
hocolate wafer bars					
	6	2.60dz	0.47dz	0.32	
RCHID (1630 R&RL)					i
ntine	50 cc	1.48dz	0.37dz	0.23	
	108 cc	2.32dz	0.58dz	0.36	
n	50 cc	1.48dz	0.37dz	0.23	
	108 cc	2.32dz	0.58dz	0.36	
oo	250 cc	2.32dz	0.58dz	0.36	
Minnesota)					
nt	100 ml	1.50dz	0.375dz	0.21	a
	200 ml	2.14dz	0.535dz	0.30	
TENER (848 Minnesota)					
paste	150 g	1.50dz	0.375dz	0.21	a
LEY (194 Bronnley)					
powder		.. ..		0.60	•
toriana					
visitors (6)	0149	.. ..		0.66	•

		Trade £.p	Tax £.p	Retail £.p	
CALECHE (1525 PDP)					
bath oil	1 oz	.. ..		3.45	a
	2 oz	.. ..		5.15	
deodorant					
aerospray	4 oz	.. ..		2.50	i
dusting powder	5 oz	.. ..		3.70	a
refill	5 oz	.. ..		1.75	
eau de toilette	2 oz	.. ..		2.65	
	4 oz	.. ..		3.95	
	8 oz	.. ..		5.95	
	16 oz	.. ..		8.95	
parfum de toilette					
atomiser	2 oz	.. ..		4.40	
refill	2 oz	.. ..		3.65	
atomiser	4 oz	.. ..		6.20	
refill	4 oz	.. ..		5.30	
perfume	¼ oz	.. ..		3.45	
	½ oz	.. ..		5.50	
	1 oz	.. ..		8.10	
	2 oz	.. ..		13.40	
	4 oz	.. ..		21.50	
atomiser	¼ oz	.. ..		6.05	
refill	¼ oz	.. ..		2.90	
atomiser	1 oz	.. ..		10.90	
refill	1 oz	.. ..		7.00	
deluxe	1 oz	.. ..		17.50	
	4 oz	.. ..		47.90	
soap deluxe	3 oz	.. ..		2.60	
talcum powder	3 oz	.. ..		1.30	
CARBELLON (830 Medo)					
tablets	50	0.12	0.03	0.18	†
	250	0.40	.. ..	0.60	†
CEDILANID (1098 Sandoz)					
tablets	1000	4.80	.. ..	7.20	†s1i
	500				d
CHRISTIAN DIOR (1619 PCDL)					
nail gloss		.. ..		0.95	•
	mini size	.. ..		0.50	
CODURAL (848 Minnesota)					
tablets	15	1.50dz	0.375dz	0.21	†a
CONTAC 400 (835 M&J)					
	30	0.73	.. ..	0.97	†•
CONTUSOL (1054 R&B)					
antiseptic	dp 500 ml	4.56dz	1.14dz		c
CORIMIST (1111 Schwarzkopf)					
shampoo	140 cc	2.50dz	0.625dz	0.35	•
DARCREME (1630 R&RL)					i
hair darkening cream					
	125 cc	2.32dz	0.58dz	0.36	
DESERT FLOWER (1131 Shulton)					
hand and body lotion					
	1719	.. ..		0.37	a
talcum powder	1923	.. ..		0.37	
DIETRIMS (312 AC)					
effer-C tablets	10	0.195	.. ..	0.32	i
DOROTHY GRAY (536 GPL)					
Glossies, nail		0.26	0.062	0.45	•
ELASTOPLAST (1155 S&N)					
first aid dressings					
airstrip	7920	0.935dz	.. ..	0.11	
	7921	1.440dz	.. ..	0.17	
dispenser pack					
	7983	0.600dz	.. ..	0.07	
stretch fabric	4120	0.935dz	.. ..	0.11	
	4121	1.44dz	.. ..	0.17	
dispenser pack					
	4183	0.60dz	.. ..	0.07	

		Trade £.p	Tax £.p	Retail £.p	
ELEVEN (76 Atkinson)					i
bath salts	400 g	.. ..		1.50	
eau de Cologne	44.2 cc	.. ..		1.60	
	92.5 cc	.. ..		2.55	
atomiser	58 cc	.. ..		2.80	
parfum de toilette	44 cc	.. ..		2.10	
	88.5 cc	.. ..		3.50	
extract		.. ..		4.80	
soap (1)		.. ..		0.55	
(3)		.. ..		1.65	
EMLAB (848 Minnesota)					
brewers yeast tablets	50	1.26dz	.. ..	0.15	a
	100	2.01dz	.. ..	0.24	
	250	3.28dz	.. ..	0.39	
childrens cough mixture					
	125 ml	1.50dz	0.375dz	0.21	
halibut liver oil capsules					
	100	1.35dz	.. ..	0.16	i
iron & brewers yeast tablets					
	50	1.26dz	.. ..	0.15	a
	100	2.01dz	.. ..	0.24	
	250	3.28dz	.. ..	0.39	
corn and wart application					
	5 ml	0.93	0.238	0.13	c
rubber gloves		1.46	0.164	0.19	
tooth tincture	5 ml	0.93	0.238	0.13	
ENTEROSAN (1627 B&D)					i
tablets	16	1.40dz	0.35dz	0.20	
	48	3.75dz	0.94dz	0.55	
EQUIPAGE (1525 PDP)					
after shave aerospray					
	4 oz	.. ..		2.90	i
gel	4 oz	.. ..		2.50	a
lotion	4 oz	.. ..		1.95	
	8 oz	.. ..		2.95	
bi-shaving cream	4 oz	.. ..		0.90	
deodorant aerospray					
	4 oz	.. ..		2.20	i
eau de toilette	4 oz	.. ..		2.80	a
	8 oz	.. ..		4.60	
	16 oz	.. ..		6.95	
	32 oz	.. ..		10.85	
atomiser		.. ..		3.90	i
shaving foam	8 oz	.. ..		1.70	a
soap toilet (1)	5 oz	.. ..		0.95	
(3)		.. ..		2.85	i
talcum	3 oz	.. ..		1.05	a
duo-shave creme	4 oz				d
ETHYL CHLORIDE (115 Bengue)					
general	50 ml	0.40	.. ..	0.53	i
	refill	0.26	.. ..	0.35	
	100 ml	0.60	.. ..	0.80	
	refill	0.45	.. ..	0.60	
local	30 ml	0.37	.. ..	0.49½	a
	refill	0.23	.. ..	0.31	
	50 ml	0.37	.. ..	0.49½	
	refill	0.26	.. ..	0.35	
	100 ml	0.60	.. ..	0.80	
	refill	0.45	.. ..	0.60	
EXECUTIVE (76 Atkinson)					i
after shave	98 cc	.. ..		1.15	
	158 cc	.. ..		2.00	
emulsion	100 g	.. ..		1.25	
bath foam	110 g	.. ..		1.10	
Cologne	98 cc	.. ..		1.65	
	158 cc	.. ..		2.85	
travel flask	770 cc	.. ..		2.20	
deodorant spray	84 g	.. ..		1.10	
eau de toilette	67 cc	.. ..		2.00	
	158 cc	.. ..		3.50	
shaving cream	85 g	.. ..		0.65	
foam	155 g	.. ..		0.85	

For sore throats–mouth infections–sore gums
Oraldene
Unique, 8-hour antibacterial action from a single rinse
One pack O.T.C./prescription
A chemist-only product with high profit margin
WARNER
William R. Warner & Company Ltd., Eastleigh, Hants. Tel. Eastleigh 3131

		Trade £.p	Tax £.p	Retail £.p	
EXPLOIT (76 Atkinson)					i
bath foam	105 g	.. ..	.. ..	1.00	
	230 g	.. ..	.. ..	1.80	
eau de Cologne	45 cc	.. ..	.. ..	1.30	
	81 cc	.. ..	.. ..	2.25	
	108 cc	.. ..	.. ..	2.75	
soap (1)		.. ..	.. ..	0.50	
(3)		.. ..	.. ..	1.50	
FAMILIA (304 Costa)					
Swiss Birchermuesli					
	13 oz	2.40dz			r
FELSOL (181 Felsol)					
(distributors 115 Bengue)					
powders	12	0.14	0.035	0.22½a	
	60	0.56	0.14	0.89	
	dp 90	0.84			
FENOBELLADINE (830 Medo)					
tablets	50	0.12	.. ..	0.18	†s1s4A
	250	0.30	.. ..	0.45	†s1s4A
FIERY JACK (488 Fylde)					
ointment		1.50dz	0.37dz	0.22	a
FLEUR (465 Fleur)					
antiperspirant	120 g	3.00dz	0.75dz	0.40	i
hair spray	130 g	2.25dz	0.56dz	0.30	a
	200 g	3.00dz	0.75dz	0.40	
shampoo					
beauty, lemon, herb					
	sachet	1.20	0.30	0.04	
		(4 dz)	(4 dz)		
GOLDEN BABE (761 Lilia White)					
Bouncer baby pants		1.03dz			
cotton wool	standard	0.68dz			
	economy	1.89dz			
disposable napkin					
	10	1.41dz	.. ..	0.15	
	20	2.77dz	.. ..	0.29	
	48	6.55dz	.. ..	0.68	
HELENA RUBINSTEIN (596 HR)					
minute eyeshadow winkies		.. ..	.. ..	0.50	•
HEXOPAL (1599 Winthrop)					
tablets 200 mg	40	0.41	.. ..	0.61½c	
500 mg	100	2.20	.. ..	3.30	
HILTONE (105 BTD)					
lightener		2.76dz	0.69dz	0.36	r
HORMOFEMIN (830 Medo)					
tablets compound	50	0.20	.. ..	0.30	†s4Ba
	250	0.80	.. ..	1.20	†s4B
I.C.I. (649 ICI)					
Nilverm	1 l	3.94			i
	2½ l	8.98			a
	600 ml				d
INECTO (1028 Rapidol)					
peach nut oil conditioner					
	sachet	1.10	0.27	0.08	•
		(2 dz)	(2 dz)		
shampoo	200 cc	2.64dz	0.66dz	0.39	
INFACARE (1055 RM)					
	125 cc	1.895dz	0.475dz	0.25	•
	250 cc	3.41dz	0.855dz	0.45	
	500 cc	6.06dz	1.52dz	0.80	
ISOLEVIN (1352 Wyeth)					
spray solution 10 ml					d
JACQUELLE (1412 Jackel)					
hairbrushes					
	JAC 804	0.225	0.056	0.39	•
	JAC 803	0.225	0.056	0.39	
	JAC 802	0.28	0.07	0.49	
	JAC 807	2.14	0.535	3.75	
	JAC 809	2.14	0.535	3.75	
	JAC 808	2.14	0.535	3.75	
JUST (316 Cranmer)					
bubble bath		2.25dz	0.56dz	0.30	a
shampoo		2.25dz	0.56dz	0.30	
KODAK (711 Kodak)					
chemicals					
anti fog powder	1 l	0.22	.. ..	0.33	a
colour film processing					
C22 unit 2					
	for 500 ml	0.82	.. ..	1.23	i
	600 ml pack				d
D.76 developer					
	600 cc	0.21	.. ..	0.31½a	
	2.5 l	0.365	.. ..	0.55	
	5 l	0.47	.. ..	0.70½	
D.76 replenisher	2.5 l	0.39	.. ..	0.58½	
D.163 developer liquid					
	250 ml	0.19	.. ..	0.28½	
	500 ml	0.27	.. ..	0.40½	
	1 gal	1.16	.. ..	1.74	
powder for	1 l	0.285	.. ..	0.43	i
	2.5 l	0.38	.. ..	0.57	
	5 l	0.63	.. ..	0.94½	
20 oz, 80 oz and 1 gal					d
DK-50 developer for					
	600 cc	0.24	.. ..	0.36	a
	80 oz	0.40	.. ..	0.60	
DK-50R replenisher					
	for 80 oz	0.44	.. ..	0.66	
film cement	50 ml	0.16	.. ..	0.24	
indicator stop bath					
	1 l	0.615	.. ..	0.92	
Kodafix solution					
	250 ml	0.22	.. ..	0.33	
liquid hardener					
	250 ml	0.19	.. ..	0.28½	
Metafix	250 g	0.27	.. ..	0.40½	
	500 g	0.335	.. ..	0.50	

		Trade £.p	Tax £.p	Retail £.p	
Microdol-X developer					
	for 600 ml	0.19	.. ..	0.28½	
	1 l	0.25	.. ..	0.37½	
	2.5 l	0.335	.. ..	0.50	
	5 l	0.535	.. ..	0.80	
	80 oz & 1 gal packs				d
replenisher	2.5 l	0.38	.. ..	0.57	a
	80 oz pack				d
Photo-flo 200 solution					
	100 ml	0.23	.. ..	0.34½a	
	500 ml	0.42	.. ..	0.63	
retouching medium					
	50 ml	0.26	.. ..	0.39	
soft gradation					
developer powder					
	2.5 l	0.365	.. ..	0.55	
	80 oz pack				d
Unifix powder	250 g	0.23	.. ..	0.34½	
	500 g	0.285	.. ..	0.43	
universal developer					
	250 ml	0.22	.. ..	0.33	
wetting agent	100 ml	0.21	.. ..	0.31½	
papers					i
Bromide (SW) Bromesko (SW)					
3½ x 3½	100	0.43	0.11	0.75	
3½ x 4½	100	0.525	0.13	0.92	
3½ x 5	100	0.59	0.15	1.03	
3½ x 5½	100	0.63	0.16	1.10	
4¾ x 6½	25	0.305	0.075	0.53	
	100	0.96	0.24	1.68	
6½ x 8½	10	0.23	0.06	0.40	
	100	1.65	0.415	2.89	
8 x 10	10	0.325	0.08	0.57	
	100	2.35	0.59	4.11	
	250	5.87	1.47	10.27	
10 x 12	10	0.46	0.115	0.81	
	100	3.50	0.875	6.13	
12 x 15	10	0.69	0.175	1.21	
	100	5.20	1.30	9.10	
16 x 20	10	1.19	0.30	2.08	
20 x 24	10	1.81	0.455	3.17	
Bromide (DW) Bromesko (DW)					
4¾ x 6½	100	1.12	0.28	1.96	
6½ x 8½	100	1.95	0.49	3.41	
8 x 10	10	0.38	0.095	0.67	
	100	2.79	0.70	4.88	
10 x 12	10	0.54	0.135	0.95	
12 x 15	10	0.80	0.20	1.40	
16 x 20	10	1.37	0.345	2.40	
20 x 24	10	2.06	0.515	3.61	
LILIA (761 Lilia White)					
towels standard	6	0.84dz	.. ..	0.08½	
	12	1.59dz	.. ..	0.16	
LIL-LETS (761 Lilia White)					
regular	10	1.41dz	.. ..	0.14½	
	20	2.58dz	.. ..	0.27	
super	10	1.47dz	.. ..	0.15½	
	20	2.78dz	.. ..	0.29	
super plus	10	1.58dz	.. ..	0.16½	
	20	2.96dz	.. ..	0.31	
LOREL (761 Lilia White)					
cotton wool	standard	0.68dz			
	economy	1.73dz			
MANDURIN (1305 WB)					
entire entry					d
MARGO OF MAYFAIR (545 Grossmith)					
talcum giant ovals	400 g	1.51dz	0.38dz	0.22	a
MARY QUANT (876 MP)					
applicator kit		2.62dz	0.655dz	0.40	•
overnighter		26.19dz	6.548dz	4.00	
MILTON (1055 RM)					
sterilising unit		0.65	0.02	0.88	a
MULCETS (848 Minnesota)					
mouth ulcer tablets	20	1.28dz	0.32dz	0.18	a
NAPISAN (1055 RM)					
	250 g	1.98dz	.. ..	0.22	•
	500 g	3.60dz	.. ..	0.40	
	1000 g	6.30dz	.. ..	0.70	
NELSON'S (1629 Nelson)					
influenza and common cold					
tablets		1.05	0.25	0.49	
		(5)	(5)		
NERVONE (887 New Era)					
tablets		3.10dz	0.78dz	0.45	
NUCTA (337 Curtis)					
shampoo					
blue satin, dandruff					
control, egg and lanolin					
peach bloom	100 cc	1.56dz	0.39dz	0.23	i
oil treatment	140 cc	2.40dz	0.60dz	0.35	a
styling lotion	110 cc	1.92dz	0.48dz	0.28	i
existing entry of setting lotion					d
OMEGA-H3 (49 A&V)					
capsules		1.50	.. ..	2.20	a
PABIREX (848 Minnesota)					
diarrhoea mixture					
	200 ml	2.00dz	0.50dz	0.28	a
PASHANA (1630 R&RL)					i
brilliantine	50 cc	1.48dz	0.37dz	0.23	
	108 cc	2.32dz	0.58dz	0.36	
lotion	50 cc	1.48dz	0.37dz	0.23	
	108 cc	2.32dz	0.58dz	0.36	
shampoo	250 cc	2.32dz	0.58dz	0.36	
PRIMPERAN (117 BPL)					
tablets 10 mg	500	10.94	.. ..	16.41	†s4B•
RADOX (893 Nicholas)					
liquid bath		2.315dz	0.535dz	0.30	a
RESPATON (657 IL)					
anti smoking lozenge	12	0.229	0.058	0.40	•

		Trade £.p	Tax £.p	Re £
REVLON (1052 Revlon)				
Flex				
balsam and protein conditioner				
reg & extra body				
	2 oz	.. ..	.. ..	0.1
Hi & Dri				
antiperspirant	8 oz	.. ..	.. ..	0.7
deodorant spray	7 oz	.. ..	.. ..	0.6
Z.P.11				
shampoo	sachet	.. ..	.. ..	0.1
REXPEL (848 Minnesota)				
worm syrup	30 ml	1.26dz	.. ..	0.1
	150 ml	3.59dz	.. ..	0.4
28 cc + 114 cc packs				
RHEUMALAX (488 Fylde)				
powder		1.80dz	0.49dz	0.2
ROGER & GALLET (1076 R&G)				
Cologne black label				
refresher	10	1088	0.18	0.04	0.3
SELORA (1599 Winthrop)				
powder	57 g	0.15	.. ..	0.2
	227 g	0.43	.. ..	0.5
SERPLEX-K (518 Glaxo)				
tablets	100	1.05		
SLOW SODIUM (262 CIBA)				
tablets	dp 500	1.50		
SMITH KENDON (1152 SK)				
fruit flavour lollipops		0.66	0.12	0.0
		(50)	(50)	
SNOWDON HEATHER (1612 SHP)				
after shave		2.30dz	0.575dz	0.3
hand lotion		1.85dz	0.462dz	0.2
perfume		1.80dz	0.45dz	0.2
spray		3.30dz	0.825dz	0.4
pot pourri		1.15dz	0.287dz	0.1
talcum powder		1.70dz	0.425dz	0.2
soap		1.55dz	0.387dz	0.2
SPASMOLYTH (181 Felsol)				
	12	0.14	0.035	0.2
	60	0.56		
STAG (848 Minnesota)				
after shower talc	100 g	2.00dz	0.50dz	0.2
pre-shave lotion	100 ml	2.86dz	0.715dz	0.4
STILBOFAX (208 BW)				
entire entry				
TETRACHEL (117 BPL)				
tablets 250 mg	1000	8.20	.. ..	12.3
THREE WISHES (412 Elida Gibbs)				
foam bath		2.56dz	0.575dz	0.3
TINY TOT (848 Minnesota)				
cough mixture	55 ml	1.08dz	0.27dz	0.1
diarrhoea mixture	60 ml	1.08dz	0.27dz	0.1
TONI (1242 Toni)				
home permanent				
regular, super and				
gentle		.. ..	.. ..	0.59
tip		.. ..	.. ..	0.39
TONIRON (830 Medo)				
	100	0.10	.. ..	0.15
	250	0.24	.. ..	0.36
TRILL (967 Petfoods)				
	handy	2.40	0.38	0.07
		(4 dz)	(4 dz)	
	large	2.06	0.32	0.12
		(2 dz)	(2 dz)	
TWINK (412 Elida-Gibbs)				
roller	tweeny	1.44dz	0.36dz	0.20
triple action				
VAGABOND (465 Fleur)				
after shave	140 cc	3.375dz	0.845dz	0.45
antiperspirant	120 g	3.375dz	0.845dz	0.45
hairdressing	130 g	2.625dz	0.655dz	0.35
	200 g	3.375dz	0.845dz	0.45
pre-shave	140 cc	3.375dz	0.845dz	0.45
VICK (1055 RM)				
lozenges regular		2.02	0.505	0.08
		(40 pkts)	(40 pkts)	
cherry, lemon,				
blackcurrant		2.115	0.38	0.08
		(40 pkts)	(40 pkts)	
VIVRE (1378 Molyneux)				
perfume	⅛ oz	.. ..	.. ..	3.50
	¼ oz	.. ..	.. ..	4.75
	½ oz	.. ..	.. ..	7.25
	1 oz	.. ..	.. ..	10.90
	2 oz	.. ..	.. ..	16.85
toilet water	2 oz	.. ..	.. ..	3.75
	4 oz	.. ..	.. ..	5.75
	8 oz	.. ..	.. ..	8.50
	14 oz	.. ..	.. ..	14.75
WELSH (1612 SHP)				
lavender flowers sachets		0.85dz	0.212dz	0.13
soap		1.55dz	0.387dz	0.24
water		1.65dz	0.412dz	0.25

		Trade £.p	Tax £.p	Retail £.p
R (761 Lilia White)				
owels	0	1.58dz	.. ..	*0.16 a*
	1	1.65dz	.. ..	*0.17*
	2	1.87dz	.. ..	*0.19½*
	3	1.98dz	.. ..	*0.20½*
	E 1	0.87dz	.. ..	*0.09*
e	1	1.65dz	.. ..	*0.17*
	2	1.87dz	.. ..	*0.19½*
ls		1.22dz	.. ..	0.15 •
(1351 WLU)				
oap	toilet	1.91½ (3 dz)	0.48 (3 dz)	*0.08 a*
.	bath	1.78 (2 dz)	0.445 (2 dz)	*0.11*
	giant	1.28dz	0.32dz	*0.16*

AMENDMENTS TO KEY TO SUPPLIERS

418	E	=	Elsan/Premier Ltd, Sanitas House, Stockwell Green, London SW9 9JJ. 01-274 2076
477	AF&B	=	Alfred Franks & Bartlett Co Ltd, 167 Freston Road, London W10 6TH. 01-960 0922
1102	Sanitas	=	Sanitas Group Sales Ltd, Sanitas House, Stockwell Green, London SW9 9JJ. 01-274 2076
1121	Searle	=	Searle Laboratories, Whalton Road, Morpeth, Northumberland. Morpeth 4311
1351	WLU	=	Wright Layman & Umney Ltd, Sanitas House, Stockwell Green, London SW9 9JJ. 01-274 2076
1627	B&D	=	A.J.Box & Drivers Ltd, Powerscroft Road, Footscray, Sidcup, Kent DA14 5EG. 01-300 3377
1629	Nelson	=	A. Nelson & Co Ltd, 73 Duke Street, London W1M 6BY. 01-629 3118
1630	R&RL	=	Renham & Romley Ltd, Canfield Place, London NW6 3BT. 01-624 6223

Put Classified advertisements where you get maximum reader-interest

THE LOGICAL WAY OF REACHING THE REQUIRED READERS IS IN THE TECHNICAL OR TRADE PRESS,

FOR THESE REASONS:

1 For "Classified" selling all forms of supplies, services and equipment, the trade press gives you well-defined and concentrated reader-interest, and provides the recognized sales and wants sections familiar to all readers of trade journals.

2 **For RECRUITMENT ADVERTISING, the short cut to reach the man you want is a dominating display in his technical, trade or professional journal.**

An important appointment should be advertised in a big space, double-page or whole-page, according to the size of the job. If he exists, this man you want is sure to see it—and you will probably save hundreds of pounds.

ABC 15,167 — read throughout the industry home & overs

FOR recruitment advertising and

SPECIALISED CLASSIFIED

rely on the **BENN** *Group*

BENN BROTHERS LTD · 25 NEW STREET SQUARE · LONDON EC4A 3JA Tel 01-353 3212

Printed in Great Britain by BISHOPSGATE PRESS LIMITED, 21 New Street, London, EC2M 4UN, and published by BENN BROTHERS LT at 25 New Street Square, London, EC4A 3JA. Registered at the GPO as a newspaper. © all rights reserved. No part of this publication may reproduced, stored in a retrieval system, or transmitted, in any form or by any means, electronic, mechanical, photocopying, recording otherwise without the prior permission of Benn Brothers Ltd.

SHOPFITTING

From outfitters to pharmacy at Southampton

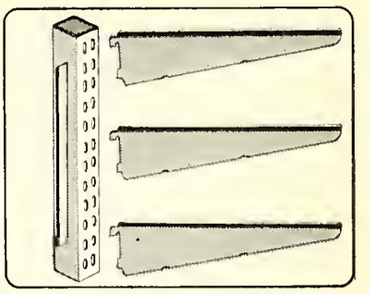

The new pharmacy of R. Weston (Chemists) Ltd at Southampton was previously a men's outfitters which has been converted into a fine modern pharmacy, with Counterpoint equipment used throughout to display the extensive range of pharmaceutical and household goods stocked.

The layout is designed to encourage browsing, with double-sided gondolas placed in the middle of the sales area so as to leave spacious aisles in between. An illuminated blue sign emphasises the prescriptions counter, which is arranged in front of the dispensary. This is set one foot higher than the sales floor, with the minimum of physical barriers, so that the pharmacist can survey the whole sales area and is himself clearly visible to customers.

Situated on a busy corner of Shirley High Street, the double shopfront of this Weston's pharmacy has been retained but a new facia sign of illustrated blue perspex with white letters is installed. Although the window backs have been removed so that passers-by can see into the interior, there are attractive window displays arranged on tubular frames with glass shelving positioned on low level window beds.

Inside, the wall areas and pillars have been decorated orange, giving the pharmacy a cheerful appearance. Beige colour vinyl floor tiles are speckled with a matching orange, while the suspended acoustic tile ceiling is white. Illumination is by ceiling fixed fluorescent diffusers.

Immediately opposite the main entrance is the cosmetics section, arranged as a self-contained area. A fully glazed display counter lined with orange hessian and featuring manufacturers' merchandise inside is placed at right angles to the right hand wall. Alongside and fronting into an aisle is a solid faced counter panelled in grey and white, with glass binning and raised eye level glass shelving for display. It also houses nests of stock drawers accessible to the assistant.

Full-length shelving

Counterpoint wall shelving units run the full length of the adjacent internal wall, and extend round the staircase and along to the pharmacy counter. They have alternate blue and white backs and white illuminated pelmets, the white carrying the Weston's name sign in blue.

Large base shelves enable the orderly display of bulky items, while the other shelves are of different widths and include angled and binned shelving for a variety of items including baby foods and creams, rusks, nappies and dummies. The units near the staircase have pegboard backs

Continued on page 308

Top: An overall view of the shop
Centre: The pharmacist in the dispensary has a full view of the sales area
Above: General view of the gondola units

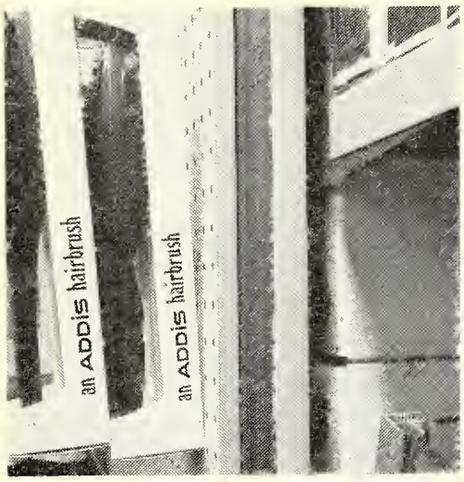

Continued from page 307

enabling a range of hairdressing goods to be displayed advantageously on metal hooks as illustrated above.

In the prescriptions area the wall units behind the pharmacy counter partially conceal the raised dispensary. Two of the units have been reduced in height to provide a clear vision from and to the dispensary, while two other full size units have illuminated pelmet signs reading "Medicines". All four units are fitted with open shelving at eye level and with stock drawers below.

The pharmacy counter has a grey and white laminate panelled front, with glass binning on top. Nearby, between the counter and the window, is a display of photographic goods on a single wall unit fitted with a glass display cabinet.

Three double-sided gondola units are set in the middle of the sales area, and are fitted with end units which face onto the aisle leading from the side street entrance. A further four single-sided units are arranged on either side of this entrance and back onto the window. All are fitted with a selection of straight, angled and binned shelving, and some have bottom shelves to take metal basket containers for sponges, soaps and other odd shaped merchandise, including beer making equipment, which does not lend itself to shelf display. Otherwise these units are stocked with a wide range of toiletries, sprays, creams, talcs, toothpastes, lotions health foods, patent medicines and seasonal and household goods.

A few manufacturers' displays are accommodated within the sales area, but great care is taken at all times to ensure that these do not hinder customer flow or access to the other merchandise on display.

Counterpoint's range of metal shelving is used throughout, and has a gold anodised strip for pricing and labelling. As the metal shelves are used in conjunction with the sapele veneer which Counterpoint apply to all unit ends, the softer tradition appropriate to a pharmacy is well preserved.

In addition to supplying all equipment within the sales area Counterpoint also furnished the dispensary from their range of dispensary equipment. The pharmacists' work bench is clad with a white melamine, and so are all drawer and cupboard fronts, assisting in the general hygiene of the dispensary.

London group adopt versatile shelving

Wide diversification of stock and a merchandising system which combines versatility with standardisation of shopfitting components are features of Underwoods (Cash Chemists) Ltd branches now established in many parts of London.

Extending well beyond the range of pharmaceuticals, toiletries and cosmetics—into gifts, audio, television and photographic equipment—Underwoods hope they have managed to simplify shopping by combining self selection with pleasant personal service.

Operation of this kind of walk-round store will ultimately depend upon an optimum floor area. Underwoods' director, Mr J. Shapiro, estimates the current optimum to be 4,000 sq ft, but points out that this figure will grow in the future to allow for retailing growth and introduction of new ranges. Although some branches are at present below the 4,000 sq ft area, including the Brompton Road branch where the audio department is on a separate floor, layouts are designed to make the best use of all available space.

To achieve the objective of merchandising versatility, Underwoods have selected the Spur adjustable shelving system in wallmounted, free-standing single- and double-sided arrangements. All have standard components which are interchangeable for different arrangements and positioning of storage and display shelving.

Spur gondolas are adapted to Underwoods' special requirements by the addition of plinths, end-fitting merchandisers, dispensers and so on, while retaining the essential simplicity of the system.

In smaller shops, Underwoods have located storage shelving in up to three tiers, well above normal display height. This arrangement combines several advantages without interfering with display arrangements: it provides convenient on-the-spot storage, simplifies stocktaking, and makes refilling of sales shelves quicker and more efficient.

Display shelving is surmounted by storage at the Brompton Road branch of Underwoods. Below: The shelves, incorporating a flat front face for prices, are interchangeable between wall mounted and free standing units

Security is obviously a serious problem in such shops. One solution adopted by Underwoods is to place expensive items on wall-mounted Spur shelving enclosed in cabinets with lockable plate glass sliding doors.

Spur shelving supplied by the manufacturers, Savage & Parsons Ltd, Watford, Herts, is also used in five other Underwoods' stores.

John Harley embarks on pharmacy refits

The dispensary at John Harley's pharmacy in Shepherd's Bush Centre is separated from the pharmacy by a free-standing unit. Visual access of the whole shop has been maintained

John Harley Ltd, the London based group of twelve pharmacies with two more due to be opened during the autumn, have been embarking on a series of refits and completely new installations for a number of their branches including two in Shepherd's Bush and another in Cavendish Street in the West End.

Mr Geoffrey Simmonds, director and superintendent pharmacist, selected Storeplan Ltd, 48 Towerfield Road, Shoeburyness, Essex, to supply all the fittings.

One of the Shepherd's Bush branches is in premises within a new shopping precinct (Shepherd's Bush Shopping Centre).

Here the Storeplan modular unit shopfitting system has been employed. This consists of plastic coated steel shelving and free standing gondola units and counters.

Using one modular shopfitting system throughout enables standardisation to be carried out within their branches.

From the dispensary the pharmacist has an excellent visual access of the whole shop. The pharmacy dividing wall is constructed of free-standing units.

Full advantage has been gained, from a display angle, of the ability to slant the shelves particularly in the case of the centre gondola unit. The front glass rail fits neatly into the shelf panel without the necessity for binning clips.

Mr Simmonds says he likes the close liaison teamwork and installation service that go with Storeplan's marketing system. He finds the units "functional, sufficiently adaptable and versatile as well as appreciating the design work that the company put into planning a new shop layout or re-fit". The system has evidently been well proved since Mr Simmonds admits that there has been a "dramatic" increase in turnover at the three shops mentioned.

Now the shopfitters are hoping for the continuation of their system to be adopted by the remainder of the group's branches.

EPLAN

does the selling for you

EPLAN LTD—Unit Shopfittings

New Road, Newhaven, Sussex. Tel: Newhaven 3323

EUSTACE GROUP

The Nordia 90 fittings at a branch of Selles Dispensing Chemists

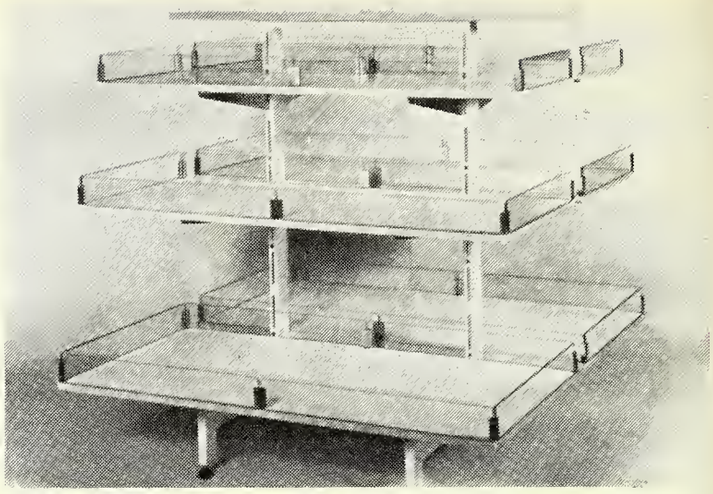

The new type gondola developed through Eustace & Partners

Enticing the shoppers in Yorkshire

Selles Dispensing Chemists Ltd's branch in Ferriby, Hull, had a mere 36sq ft of selling space before a recent conversion was carried out by William Mason & Son Ltd, Gelderd Road, Leeds. After conversion the space became 459sq ft.

Coloured back panels in orange and white; with pale blue and white lighting was enhanced by covering the floor in blue-green carpeting. This helped to attract the customers in with prescriptions for business in dispensing until then had been "minimal".

Mr C. Brown, a director of Michael Stewart Ltd, associated wholesale company of Selles, chose Nordia 90 for the modernisation of this and two other of the group's 21 shops because he wanted the shops to have a "high speed selling image, without losing the original character and personality of the Selles' shops".

By using gondolas, counters and display equipment, the attention of the impulse buyer was also captured.

Mr Brown said there was no doubt that the refits had made a tremendous difference. "Our sales have gone up by at least 23 per cent since conversion. We needed a unit system that was flexible and modern, but one which would blend in with the personality of the shop. Nordia 90 has done everything we hoped it would."

Rubber-stamp fatigue

William Mason & Son who are a wholly owned subsidiary of Norema International, Ltd., Oslo, recently directed 10,000 mail shots to chemists throughout the country, informing them of the Nordia 90 system. Attached to the brochures was a pre-paid post-card inviting chemists to inquire for more information.

The company say that a large number of chemists responded to the invitation by returning the post-card with their address duly stamped on the back for identification. Unfortunately, quite a large percentage of chemists appear to be "suffering from rubber-stamp fatigue" for William Mason say they have received a goodly number of post-cards without anything on them to signify from whom they were sent.

They appeal to those absent-minded chemists to contact David Pearmain, UK sales manager for Nordia at William Mason, Leeds, if they did not receive a reply.

A new type of gondola from Eustace

A new type of E:Con gondola has been developed through Eustace & Partners, Alliance Works, Western Avenue, London.

The gondola uses a pole system with slotted metal uprights sprayed with a colour finish. The unit illustrated has overall measurements of 4 × 4 × 4ft, a 6in wide capping shelf, two 16in wide top shelves, two 20in middle shelves and two 24in bottom shelves, each with glass binning to the shelf edges to enable maximum stocks and promote neat displays.

The shelves illustrated are in white laminated plastic, and the unit is suitable for stocking cosmetics, hairsprays, etc. The sizes of the shelves can be adjusted to suit customers' requirements.

Advantages claimed are a clean, modern look, easy and quick to erect and can take a large amount of stock so that it becomes almost invisible. The shelves have a height adjustment of every 2½in, and as there is no central panel the unit enables customers to see goods on the other side of the gondola and beyond, and also helps keep smaller premises light.

*** INTERESTED IN SOMETHING EXCITINGLY NEW FOR YOU ?**

Well, Interplan System 80 has been developed for your pharmacy to give scope and imagination to your modernisation scheme.

Why not inspect for yourself in our showrooms or write for details on this system with a difference?

OLNEY BROS. (SHOPFITTERS) LTD.

JADO HOUSE, NORTHBRIDGE RD., BERKHAMSTED, HERTS.
TELEPHONE: BERKHAMSTED 5417/9

A small, two part, transparent, display easel (right) called Grand Stand has been introduced by E. P. Joseph Ltd, 70 New Bond Street, London W1Y 9DE. At a twist of the support it will accommodate the smallest object or one many times it size. The small front panel can carry a label or price

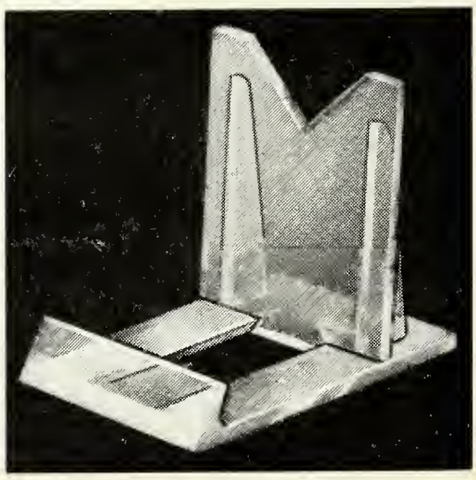

SECURITY

Aids 'help competition'

A claim that retailing groups who use security devices and anti-shoplifting equipment may have more customers in the future than those who do not, was made this month by Mr F. R. Pegg, chief executive of the Volumatic Co, Taurus House, Kingfield Road, Coventry.

Speaking at a meeting in Coventry, Mr Pegg said that stores would soon be using sales promotional slogans to the effect that their prices were lower because they had shoplifting under control.

"The day may rapidly be coming," he said "when the retailer who takes security precautions may be more competitive than those who do not, with lower prices—because he will be losing less through staff and customer pilferage.

Drug cabinet

Elsewhere in this issue Shorrock Security Systems Ltd, Shadsworth Road, Blackburn, Lancs invite pharmacists in retail or hospital to write for further particulars of their security drug cabinet. The cabinet is made from steel, has specially designed hinges and lock. There is a built-in burglar alarm which detects any physical attack on it.

DISPLAY

Easy-fitting shelving

"A complete shelving refit takes just a couple of days—with unskilled labour" is the claim made for Remploy-Lundia shelving system.

Pharmacists are invited to write for details to Mr A. Henri, Remploy Ltd (shelving division), 415 Edgware Road, London NW2 6LR.

Cabinets

Because of further expansion, Design Marketing, the designers and manufacturers of the Mushroom range of display cabinets and showcases, have moved to larger premises at 43 Cross Road, Croydon CR0 6TE, telephone: 01-688 3445. The new premises include a showroom. To be launched next month will be a new range of counter top cabinets called the DM500 series.

HEATING

Air curtains

When a recent fire in the store room of a Chatham store was extinguished, no one could understand why smoke in the shop would not disperse. All the doors were open but heavy smoke still remained in the sales area.

Then someone remembered that warm air curtains were fitted over every entrance and were switched on (without heat) to provide cool air movement. The shields employed, Weathershields, were also effectively retaining the smoke, being designed to seal in heat in wintertime. Switched off, the smoke soon dispersed (Aircomfort Products Ltd, 28 Sun Street, Waltham Abbey, Essex).

designed*

modular shopfitting

Toiletries Section of John Harley's new Pharmacy—Shepherds Bush Shopping Centre

* **Designed** for maximum display
* **Designed** for greatest overall impact
* **Designed** for instant adjustability
* **Designed** for complete versatility
* **Designed** with **your** profits in mind

storeplan

For further information, telephone 037-08-3551/4 or just fill in the coupon.

To: Storeplan Ltd., 48 Towerfield Road, Shoeburyness, Essex.

Please supply me with further information on Storeplan

NAME _____

ADDRESS _____

_____

_____

CD-26.8

BONUS OFFER

NEW DERL*

medicated toilet soap

DESTROYS SKIN BACTERIA THE REAL CAUSE OF PERSPIRATION ODOUR

* contains no hexachlorophane

WP WEDDEL PHARMACEUTICALS LTD. 14 WEST SMITHFIELD LONDON EC1A 9HY

SPECIAL BONUS OFFER 12 TABLETS INVOICED AS 10–MINIMUM 4 DOZEN TABLETS – Open until OCT 31st 1972

Gross cost 48 tablets invoiced as 40 £2·504 Selling price £4·504 YOUR PROFIT (80% on outlay) £2·000

Please send me Dozen Derl Medicated Toilet Soaps and invoice direct/through*

CHEMIST'S NAME AND ADDRESS

.....

.....

WHOLESALER'S NAME AND ADDRESS

.....

.....

* DELETE WHERE APPLICABLE

Beecham announce the launch of Silvikrin Conditioning Rinse

on 4th September 1972

The following are the recommended retail prices:

Bottles (Normal, Dry, Greasy Hair) 18p each

Sachets (Normal, Dry, Greasy Hair) 5p each

COMMENT

No safety line

It might seem that harmony is abroad in pharmacy.

Sir Hugh Linstead's working party has plotted a course of wait-and-see, as-you-were and no-change leaving the "militants" to lick their wounds at the dock gates, wondering why they were so misguided as to propose a voyage into unchartered waters.

Now we hear—through a letter sent by the pharmaceutical Society to the Department of Health—that the Company Chemists' Association has put a figure (a quarter of a mile) on its agreement in principle to "a limited degree of restriction of the right of entry into contract to dispense NHS prescriptions in health centre areas."

But restriction of contracts within a quarter of a mile of a health centre suggests compromise rather than harmony, and we would suspect that some of the parties to the agreement might have preferred half a mile or more, if the spirit of "a planned pharmaceutical service" is to have any real meaning.

When the Society's Committee on a Planned Pharmaceutical Service put forward its proposals for health centre areas in May 1971, it was recognised that contract restrictions were a necessary prerequisite to the provision of an adequate service. If some pharmacists were to be persuaded to close, others to move or to involve themselves in a consortium, they must be assured that leapfrogging would not render the plan non-viable. The company chemists did not agree.

The crux of the matter is how far a health centre "area" extends. The Society's committee, in arguing for a planned service, spoke of health centres "at the opposite end of a town in relation to a residential area" as something to be avoided—but obviously it is not an impossibility. Indeed, it is difficult to visualise any regrouping of doctors from several locations that will not affect all the local pharmacies, whether for good or ill. Certainly there is no magic "safety" line drawn a quarter of a mile away from the centre.

If our health centre is sited half a mile from a town centre, and a new pharmacy is opened 450 yards away on the main traffic route between the two, might it not upset any plan based on the existing pharmacies? Each new centre presents a unique set of circumstances, and the planning of the pharmaceutical service should not be hamstrung by a restriction of the kind proposed. It must be possible to give full consideration to factors such as transport facilities, the age and social status of the local population, and whether it is proposed to establish a consortium or plan round the existing pharmacies.

The rural areas "mile-limit" has already proved a burden to pharmacy—we do not need to add a quarter-mile limit.

Just what are the company chemists giving up by their gesture to the profession? The Society's letter to the Department shows that they have excluded even from their quarter-mile concession "premises in substantial new shopping centres or substantial extensions of existing shopping facilities." A definition of "substantial" is awaited, but it is clear that there will be few occasions on which the concession will preclude a multiple from opening on a site that would be economically attractive.

And in return the multiple will be spared the danger of being "leapfrogged" itself on the rare occasions that a health centre arises in the centre of an existing commercial development. (No, even a multiple isn't immune!)

A better course

The Linstead working party included the health centre area as one of those that might be declared "closed", so far as the unrestricted issue of NHS contracts is concerned, but—rightly—did not state its size. Rather it was defined as the area "served" by a consortium or "adequately serviced" by some other special arrangement. The working party recommended that the power to restrict contracts should be in the hands of the Executive Council, acting on the advice of the local pharmaceutical committee, and that Ministerial approval should be required in every case, with appeal to a tribunal open to both aggrieved applicants and pharmaceutical committees.

When the Society's planned distribution documents were first presented to the Ministers, it was made plain that pharmacy should agree its own policy before requesting legislation on contract limitation.

Now the Ministers have their compromise "agreement" to consider, but their duty is to do what is right in the public interest, not the interest of either big business or the pharmaceutical profession. We hope that they will examine the view of the Linstead working party to see whether this is not perhaps a better safeguard for the public than any arbitary line drawn on a map.

LETTERS

When is take-off?

I have just received, and read, the latest NPU publication called "VTO for Chemists?" How behind the times and doddering I feel when I find that I cannot understand some of the jargon used in this pamphlet.

Such phrases as "a store-wide gross margin mix", "store traffic essential to volume throughput". Even worse I don't even know what VTO stands for. As an ex-RAF man I can only assume Vertical Take-off—if so, when do we take-off and where to?

But enough of these idle confessions—I must away and make sure that my throughput is not interfering with my gross margin mix!

M. J. Hand
Poole, Dorset

Not anonymous

The contributor's name of the letter published last week under the title "No room for inhibitions" was inadvertently omitted. It was written by Mrs M. C. Patel of Harrow who, at the Branch Representatives' meeting earlier this year moved a successful motion that pharmacists should become more active in promoting information on contraception — *Editor.*

Comic (Counter) Cuts

A true incident—
Elderly lady customer to pharmacist: "Pair of decimals, please".
What was supplied?
No prize offered for correct solution.
Answer: Paracetamol tablets.

L. B. Alter
Ruislip, Middx.

RECENT DEVELOPMENTS IN ANTIBIOTICS

By Brian Lynn, BPharm, MPS, head of medical information and services, Beecham pharmaceutical division

3: ANTITUMOUR ANTIBIOTICS

The discovery that certain antibiotics can exert an inhibiting effect on human and animal tumours has opened up a new and interesting field of application for this group of natural products. During the past 10-15 years there has been large-scale screening of antibiotic filtrates for their activity against animal tumours, both *in vitro* and *in vivo*, and previously discarded antibiotics have been re-examined with this form of usage in mind. Many active materials have been found, but because of duplication and difficulties in isolation, relatively few have so far reached the clinical trial stage. Of the latter a small number have proved to have useful clinical activity. They include actinomycin and mitomycin C.

Actinomycin

Actinomycin is noteworthy as the first antibiotic to be isolated from that rich source of antimicrobial substances, the actinomycetes. It was discovered in 1940 in cultures of *Streptomyces antibioticus* and was subsequently found to be produced by a variety of Streptomyces species. It was realised that there were sometimes significant differences in the nature of the product derived from these sources, and letter designation was introduced to describe these differing materials. However, the application of chromatographic techniques showed that the letter-designated actinomycins were themselves mixtures, and more than 50 different chemical forms of the antibiotic are now known (131). The structure of actinomycin D is shown in figure 13.

The actinomycins are a group of chromopeptide compounds in which the same phenoxazone chromophore, actinocin, is attached to two cyclic pentapeptides in which the C-terminal carboxyl group is condensed with the hydroxyl group of a threonine residue. The peptide lactones may be identical or may differ in amino acid composition. The production of

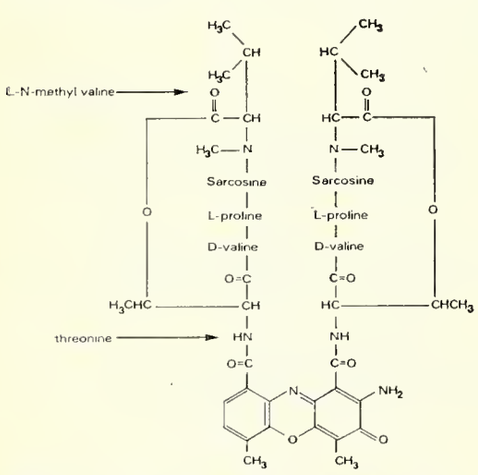

Figure 13. Structure of actinomycin D

modified actinomycins can be induced by the addition of "foreign" amino acids during growth of the micro-organism, and variants have also been prepared by chemical synthesis (131).

Analogy with the phenoxazones found in the ommochrome pigments of the eyes of insects suggests that the chromophore of actinomycins is formed from two molecules of a 3-hydroxyanthranilic acid, which may itself be derived from tryptophan (1). Different composition of the two peptide fragments in a given compound could be accounted for by the random coupling of two 4-methyl-3-hydroxyanthranilovl peptides. There is some indication that the ratio of antitumour activity to general toxicity may be raised by changes in the peptide portion of the molecule.

The antibacterial activity of actinomycin A was noted at the outset, but animal work showed that the compound was extremely toxic at dosage levels which would be required for the treatment of infectious diseases. Ironically, this toxicity became the basis of the therapeutic use of actinomycins, at very low dosage, when the cytostatic and antitumour activity was discovered at a much later stage (131).

The effect of actinomycin depends upon the selective inhibition of RNA synthesis, either in micro-organisms or in mammalian cells. The antibiotic forms a complex with DNA and prevents it from priming the enzyme RNA polymerase, which normally brings about the synthesis of messenger RNA: RNA synthesis therefore stops, whilst DNA synthesis and protein synthesis continue for a time.

A chemotherapeutic agent must be able to interfere with a vital process in the target cells, without seriously damaging the host tissue. This is more difficult to achieve in cancer chemotherapy than in antibacterial chemotherapy, since tumour cells and normal cells depend upon qualitatively similar, though not necessarily quantitatively similar, metabolic pathways. Broadly speaking, it is in the area of quantitative differences that antineoplastic drugs work. Malignant cells are characterised by immaturity, and by rapid growth and proliferation, and they are more susceptible than mature resting cells to agents which interfere with nucleic acid and protein synthesis. Unfortunately, however, certain normal tissues, such as the bone marrow, lymphoid organs, germinal regions of intestinal epithelium, and the testes, have as high a metabolic and growth rate as most neoplastic tissues, and they are therefore only slightly less susceptible than the latter to the action of antineoplastic drugs. This factor necessitates both strict limitation and careful adjustment of dosage.

Two forms of actinomycin are commercially available for clinical use: actinomycin D, now known as dactinomycin; and actinomycin C, given the name cactinomycin, which is a mixture of dactinomycin and actinomycins C_2 and C_3. They are usually given intravenously. The most striking and consistent oncolytic effect is produced on the Wilms tumour of the kidney, which represents a high proportion of the malignant tumours occurring in children (131). There is convincing evidence of improvement in the apparent cure rate compared with previously available therapy. In adults, dactinomycin is indicated in selected cases of metastatic testicular cancer and trophoblastic tumours in females (131). Actinomycin is frequently used in conjunction with other anticancer agents and with radiotherapy, the effects of which it potentiates.

Mitomycin C

Mitomycin C is an antibiotic isolated from *Streptomyces caespitosus*. Its structural formula is shown in figure 14.

Mitomycin selectively inhibits DNA synthesis in bacteria and mammalian cells in culture (132). The early inhibition of DNA synthesis is probably the result of

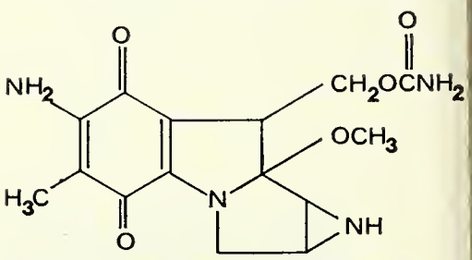

Figure 14. Structure of mitomycin C

a failure in the synthesis or utilisation of precursors. Clinical trials of mitomycin in Japan and the USA have shown effects in lymphomas, chronic leukaemias and some forms of solid tumours (132). It appears to be a useful agent for the treatment of chronic granulocytic leukaemia and possibly also for carcinoma of the stomach, although its therapeutic role in the latter condition has not been definitely established.

Further antitumour antibiotics which have undergone clinical study include the closely related compounds mithramycin, olivomycin and chromomycin (132), daunomycin (132) and, most recently, adriamycin (133).

Future developments

As we have seen, research effort in the development of new antibiotics has not lessened in intensity in recent years, though it has increasingly been concerned with structural adaptation of existing compounds, and this has yielded rich rewards. Agents are now available with which to treat the majority of bacterial infections,

but there are still gaps and thinly covered areas in the bacterial spectrum, particularly among the Gram-negative bacilli. Moreover, the point of balance in the interplay between various factors in antibacterial chemotherapy is continually changing. Bacteria resistant to the most widely used agents tend to be selected out. This happened most dramatically with staphylococci resistant to penicillin and other antibiotics, and subsequently occurred with tetracycline-resistant streptococci. Organisms previously encountered only rarely, such as Pseudomonas and Klebsiella, have become an increasingly common cause of infection—sometimes superinfection during therapy. Indeed, the aetiology of certain diseases, such as bacterial endocarditis, has shown a significant change since the introduction of antibiotics. For these and other reasons, new anti-bacterial agents are needed, while increasing interest and endeavour is being devoted to the search for antiviral, antifungal, antiprotozoal and antimitotic agents.

We shall undoubtedly see the introduction of further new penicillins and cephalosporins. At this stage, these are likely to be improvements over the existing compounds rather than agents with radically new properties, but they are none-the-less welcome. The rifamycins are agents which have certainly not yet been fully explored, and this series should be capable of further interesting development. The same applies to antitumour antibiotics.

Knowledge of structure-function relationships among the aminoglycoside antibiotics has perhaps now reached the point where the molecules could be modified to abolish or reduce the toxic propensity without loss of activity. This could be a promising area to explore. Further work on antibacterial steroids is perhaps also warranted—particularly investigation of the minor components of the cephalosporin P complex.

A planned approach?

Finally, in recent years it has been possible to identify the general site of action of many antibiotics, and to discover those targets within the bacterial cell which can be attacked on a differential basis. In certain instances the specific receptors within these sites have been identified and the molecular basis for the drug-receptor interaction revealed. This should make possible a logical and planned approach to the design of new chemotherapeutic agents. The future development of chemotherapy may lie in this direction.

Acknowledgment: I am grateful to Mr S. Lomax for re-drawing the figures, and to Mrs J. C. Harvey for producing the manuscript.

References

131. Waksman, S. A. (editor), Actinomycin—nature, formation and activities. John Wiley and Sons Ltd, Chichester, 1968.

132. Burchenal, J. H., and Kreis, W., Mechanism of action of antibiotics and new agents. *Cancer Chemotherapy, basic and clinical applications*, edited by Brodsky, and Kahn, S. B., publ. Grune and Stratton, New York, 1967, 46-61.

133. Whitehouse, J. M. A., et al, *Brit med J*, 1972, 1, 482-483.

OPEN SHOP

by E. C. Tenner

Thanks to Sir Hugh

The long awaited report of the Working Party on NHS General Pharmaceutical Services is now published. Pharmacists should be grateful to Sir Hugh Linstead and his team. I say "thank you for your painstaking effort and your findings".

To me, one of the most significant comments in the report is "no fresh line of approach" to the problem of the pharmaceutical service and of the negotiations with the Department of Health and Social Security has emerged.

Dissatisfaction? Yes! But it appears that the basic principles of the NHS contract are acceptable to the majority. Much of the dissatisfaction expressed has been with us for a long time, due as is suggested in the report to the way the practice of pharmacy has evolved over the years.

However, I am not so sure that "there is widespread dissatisfaction so deep as to affect the morale of those pharmacists in general practice".

It is good to know that the lay witnesses were unanimous in their praise for the quality of the pharmaceutical service provided. That in itself must be a valuable morale booster and should lead to job satisfaction. Is it, that we ourselves are too critical of the way general practice pharmacy is conducted? It appears the general public like it. We have public esteem. We must be careful we do not lose it for idealistic professionalism.

It was to be expected that the concept of a planned pharmaceutical service would be discussed. It appears from the report that this idea bristles with difficulties, necessitating essential safeguards.

Is it the panacea for general pharmaceutical practice? It appears the Working Party think otherwise. I am persuaded that it is right, and agree with the recommendation that at this stage arrangements should be sought to control the siting of pharmacies to meet the needs of the National Health Service in special areas only.

All pharmacists should take note of the role of the pharmacist in modern conditions set out in paragraph 172 of the "Report of the subcommittee of the Standing Medical Advisory Committee of the Central Health Services Council". It is published by HM Stationery Office.

If we are to fulfil the role of "Advisers to doctors regarding composition and pharmacological action of a wide variety of different drugs and preparations of drugs" then there will be opportunities for a pharmacist-graduate or otherwise to exercise his specialised knowledge received in his training—brought up to date by participation in refresher courses organised with the co-operation of the Department of Health and Social Security.

I note, the working party does not accept the view "that it would be advantageous for the pharmacist to work in the same premises or in close proximity to the doctor to achieve this function". I only hope the Department of Health and Social Security thinks likewise as it pursues a policy of health centres and group practices. If it does not community pharmacy is in jeopardy for very few pharmacies can survive without a good NHS contract.

I am surprised that a number of bodies and individuals who gave evidence suggested that a "professional negotiator" should be appointed in the hope that a more satisfactory set of terms of service would be achieved. How naive can some people be!

Sanctions no answer

We have "professionals" helping with the negotiations capable of presenting a factual case and countering the Department's interpretation of the statistics. I agree with the working party, these so-called "professional negotiators" would be ineffective without the threat of industrial action and I passionately believe withdrawal of labour or applying sanctions is an antiquated method of settling a dispute. Negotiations by men of integrity and good faith on both sides is the only way of achieving a satisfactory settlement.

I have a great deal of sympathy with those who think the NHS contract as it now is—between the contractor and the Executive Council—is too rigid. It is unfortunate when say a branch manager or locum breaks the terms of contract by his professional error. In view of the Law Lords decision that a union is responsible for the action of its shop stewards, it will be most difficult to reverse this principle. It is a pity but I appreciate the legal complexity involved to alter substantially the terms of the contract.

I do not think any good will come from a review of remuneration enjoyed by other professions in order to assess what our remuneration should be. What is the yardstick to use in order to arrive at a conclusion and say that a particular profession compares with our own and therefore remuneration should be similar.

There is, however, one disturbing feature in the whole exercise. There are 131 Pharmaceutical Committees in England and Wales. Only 49 replied to the question on remuneration. Only 55 to the question on the constitution of the Central NHS Committee. Similarly the response from the branches of the Pharmaceutical Society was poor. Quoting from Shakespeare's "Julius Caesar" "the fault, dear Brutus, lies not in our stars but in ourselves that we are underlings".

MARKET NEWS

Commodity prices still rising

London, August 23: Although the docks reopened on Monday it will be some time before the flow of crude drugs and essential oils gets back to normal.

Meanwhile prices continue mostly upwards. Following the announcement that one large maker of aspirin had increased its price a second manufacturer has fallen into line. The rates for salicyclic acid and sodium salicylate have also risen by £40 and £50 metric ton respectively, the new rates becoming effective on September 4.

Cape aloes, hydrastis, kola nuts, pepper and saffron were dearer while colocynth pulp and cardamoms were lower.

Difficulty in getting shipping lines to call at Tuticorin during July, prevented senna from being shipped during the month.

Thus only 24 tons of leaves were despatched to the US and none to Europe.

There were few changes among essential oils but citronella and lemongrass were firmer.

Production of sulphuric acid by members of National Sulphuric Acid Association during the second quarter of the year totalled 882,816 metric tons which was 0.8 per cent less than in equivalent period of 1971. Sales however were 3.8 per cent up at 988,900 tons.

Pharmaceutical chemicals

Acetic acid: in 12-ton lots, delivered, per metric ton, BPC glacial £87·50; 90·5 per cent technical £81; 80 per cent grades pure £76·50; technical £69·50.
Alcohol: (Per proof gal). Ethyl, fermentation in 2,500 bulk gal lots—SVR doubly rectified 96·1 per cent £0·303; absolute 99·9 per cent £0·315. In drums 900 gal minimum respective prices are £0·317, £0·329; Synthetic grades are 96 per cent, £0·233 and 99·9 per cent, £0·245 in tank wagon; £0·247 and £0·259 in drums for 900-bulk gal; industrial grade 95 per cent £0·164 in bulk and £0·178 in drums.
Aloin: 50-kg lots £9 kg.
Aminacrine hydrochloride: £33·50 kg.
Aspirin: 10-metric ton lots £577·50 ton; 5-ton £583; 1-ton £592·50.
Atropine: (500-kg lots per kg) alkaloid and methonitrate £65·20; methylbromide £64·20; sulphate £52·90.
Benzoic acid: One-metric ton lots £30·42 kg.
Boric acid: BP grade per metric ton: granular £99; crystals £140; powder £110; extra-fine powder £114 in paper bags, carriage paid. Technical is £20 per 1,000 kg less than BP grades.
Calcium carbonate: BP precipitated £49 per 10,000 kg.
Calcium gluconate 250-kg lots £0·63 kg.
Calcium lactate: 250-kg £412 per metric ton.
Calcium sodium lactate: metric ton. £709 for 50-kg lots.
Chloroform: BP from £258 metric ton in 280-kg drums to £310 in 35-kg drums. 500-mil bottles £0·44 each.
Cinchocaine hydrochloride: £42·50 kg.
Citric acid: BP granular hydrous per metric ton 50-kg lots, £337; 250-kg £325; 1,000-kg £313. Anhydrous £358, £346, £334 respectively. Premium for powder £10.
Dimidium bromide: 5-g lots £3·20 g.
Emetine: hydrochloride £375 kg;—bismuth iodide £212·50.
Ephedrine: (25-kg per kg) alkaloid £11·64; hyrdochloride £9·75; sulphate £9·50.
Ether: Anaesthetic BP— 2-litre bottles £0·87 each for under 350 litres; £0·81 for over 350 litres; 32-kg drums £0·41 kg for 500-kg lots. Solvent BP —per metric ton in drums from £294 for 500-kg lots in 16-kg drums down to £266 in 130-kg drums; 250-kg from £304 to £276.
Hypophosphites: £ per kg

	12·5 kg	50 kg
Calcium	1·14	1·06
Iron	2·35	2·27
Magnesium	1·98	1·87
Potassium	1·57	1·45
Sodium	1·27	1·17

Isoprenaline sulphate: 5-kg £16·50 kg.
Lactic acid: £570 metric ton for 50-kg lots.
Methyl salicylate: Per metric ton in 5-ton lots £467·50; £472·50; £477·50.
Methylated spirits: In 45-gal drums minimum 900 gal, delivered, industrial 66 op £0·308 per bulk gal; perfumery quality £0·359; mineralised 64 op, £0·322. In tank wagon, 2,500-gal, the rates are: £0·308, £0·359, and £0·30 respectively.
Oleic acid: BP is £206·70 per metric ton delivered.
Oxalic acid: 20-ton lots about £170 metric ton.
Paracetamol: 1-metric ton lots £1·17 kg; 5-ton £1·14 kg. For direct compression £1·27 and £1·24 kg respectively.
Pyrogallic acid: Pure 500-kg lots £4·73 kg.
Quinidine: Alkaloid (10-kg lots) £48 kg; sulphate (50-ko) £44.
Quinine: (Per kg in 85-kg lots) Alkaloid £29·25; bisulphate £22·85; dihydrochloride £28·60; hydrochloride £28; sulphate £24; hydrobromide (10-kg) £28·75.
Saccharin: BP Powder 1 lb and over £0·85; soluble £0·77½ lb.
Salicylamide: (Per metric ton) 5-ton lots £700; 1-ton £710; ½ ton £720.
Salicylic acid: per metric ton 5-ton lots £445; 1-ton £470; 250-kg £520.
Sodium perborate: (Per 1,000 kg) **monohydrate** £283 50—**tetrahydrate** £145·75 kg.
Sodium salicylate: Per kg in 5-metric ton lots £0·54; 1-ton £0·55; 250-kg £0·56½; 50-kg £0·59.
Sorbitol: Powder £335 metric ton for over 250 kg.
Stilboestrol: BP in 25-kilo lots £33 kg.
Tannic acid: 500-kg fluffy £1·35 kg; powder £1·33.
Tartaric acid: (Per metric ton) 50-kg lots £437; 250-kg £432; £428 ton.
Terpineol: 50-kg lots £0·47 kg.
Theobromine: Alkaloid 100-kg lots £2·30 kg.
Theophylline: (50-kg) BP anhydrous, hydrate and ethylenediamine (aminophylline) £2·23 kg.
L-Thyroxine: £1·15 per g.
L-Triiodothyronine sodium: £2·50 per g.
Zinc carbonate: BPC 25-kg sacks £0·26 kg.
Zinc chloride: granular 96-98% £135 metric ton.
Zinc sulphate: heptahydrate £52 metric ton.

Crude drugs

Aloes: (metric ton) Cape primes £285 spot; £260, cif. Curaçao £775 spot; £725, cif.
Benzoin: BPC £40 cwt spot; £38, cif.
Cardamoms: (Per lb cif) Alleppy greens No 1. £0·85; prime seeds £0·90.
Colocynth pulp: Spot £700 metric ton.
Pepper: (ton) Sarawak black £380 spot; £340, cif; white £555; £500, cif.
Saffron: Mancha superior £84 kg.

Essential and expressed oils

Almond: Drum lots £0·68 kg.
Amber: Rectified spot £0·29 kg.
Anise: Chinese £1·50 kg spot; £1·45 cif.
Bay: £8 kg spot.
Bergamot: £9·35-£14 ko as to grade.
Birch tar: Rectified £2·53 kg.
Bois de rose: Spot not quoted; £3·25 kg, cif.
Buchu: English distilled £210 kg.
Cade: Spanish £0·50 kg.
Cajuput: £1·20 kg on spot.
Camphor white: Spot £0·55 kg; £0·35 kg, cif.
Cananga: Java £5 kg, cif.
Caraway: Dutch £7·50 kg; English £21·50 kg.
Cardamom: English distilled £50 kg; Indian £46·50.
Cassia: Chinese £2·30 kg spot.
Celery: English £26 ko; Indian £19.
Cinnamon: Ceylon leaf £1·50 spot, £1·38 cif. Seychelles leaf rectified £3, cif. Bark, BP £2·20 English distilled bark £88.
Citronella: Ceylon spot £1·15 kg; £1 cif. Chinese £1·20 spot; £1·10 cif.
Clove: Madagascar leaf £1·20 kg; £1·12, cif. English distilled bud £17·60. Stem £5·50 kg, cif.
Cod-liver: BP in 45-gal lots £28·80 naked.
Coriander: £8·80 ko spot.
Cubeb: English, £13·50 kg.
Dill: £5·70 kg spot.
Eucalyptus: Chinese 80-85 per cent £0·72 kg in bond; shipment £0·68, cif.
Fennel: Spanish sweet £2·09 kg.
Geranium: (kg) Bourbon £16·25; Congo £14.
Ginger: English distilled £40 kg; Indian £16·50.
Juniper: Berry £3·08 kg; wood £0·55.
Lavandin: £2·76 kg spot.
Lavender: French from £4·70 kg.
Lavender spike: In 1-metric ton lots £3 kg.
Lemon: Sicilian top grade £10·45 kg c and f; second £8·25.
Lemongrass: £2·15 kg spot; £1·90, cif.
Lime: West Indian £7·45 kg spot; £7·15, cif.
Mandarin: £5·50 kg spot.
Nutmeg: East Indian £4·95 kg. English distilled from West Indian £12, from E Indian £13·15.
Olive: £430-£450 long ton, cif; Tunisian £405-£415, cif. Spot duty paid £490 subject to availability.
Orange: Sweet £0·54 kg spot: bitter from £3·15.
Origanum: 70% £3·40 kg; 30 per cent £1·54.
Palmarosa: £7·50 kg spot, £7, cif.
Patchouli: Spot £4·80 to £6 kg.
Pennyroyal: £2 kg, new crop.
Pepper: English distilled ex black £35·50 kg.
Peppermint: (per kg) Arvensis Chinese, spot unobtainable; Oct-Nov £2·60, cif. Brazilian £1·65 spot: £1·55, cif. American piperata from £1·60.
Petitgrain: Spot £3·75 kg; shipment £3·60 cif.
Pimento: Berry £4·90 kg; leaf £4·25.
Pine: (kg) Abietis £3·75; pumilionis £6; sylvestris £1·62.
Rosemary: Spanish £1·90 kg, scarce.
Sage: Spanish nominally £4 kg spot.
Sandalwood: Mysore spot £13·50. East Indian for shipment £13·40 kg, cif.

NOTES ON NEW MEDICAMENTS

Calcitare

Constituent: Calcitonin.

Thyroxine and tri-iodothyronine have long been considered to be the active hormones of the thyroid gland. But in recent years it has been realised that the gland secretes a third hormone, which differs from the main hormones in not having any direct influence on the general oxidative metabolic processes of the body. It is considered chiefly with the maintenance of calcium balance.

This third hormone, known as calcitonin, is also present in the parathyroid glands and thymus tissue and in health controls the excretion of calcium and phosphate, and prevents the resorption of calcium from bone.

In some forms of cancer, thyrotoxicosis, hyperparathyroidism, Paget's disease of bone, and vitamin D overdosage in children; as well as in idiopathic hypercalcaemia, the calcium balance of the body is disturbed, and the blood level rises. The ensuing hypercalcaemia may cause demineralisation of bone and paradoxically the deposition of calcium in other tissues, notably the kidneys, and in severe conditions can lead to a fatal nephrocalcinosis.

Calcitonin can control such hypercalcaemia, but as clearance of the hormone from the circulation is rapid and the degree of hypercalcaemia variable it is usual to assess the response by a preliminary intravenous injection of the hormone. When such response is clinically satisfactory, the action of subsequent injections can be prolonged by the use of a special gelatin solvent. Gelatin-containing solutions may be given twice daily by intramuscular or subcutaneous injection.

Classified advertisements

Display £4·50 per single column inch, minimum 1 inch (1 x 1⅔ ins). ¼ page (4⅝ x 3½ ins) £40. ½ page (4⅝ x 7 ins) or (9 x 3½ ins) £70. Whole page (9½ x 7 ins) £120.

Lineage £0·35 per line, min. 5 lines at £1·75

Box numbers £0·25 extra

Series Discounts 5% discount on 3 insertions or over
15% discount on 13 insertions and over

Screen 100

Headings all advertisements appear under appropriate headings

Copy date 4 pm Tuesday prior to publication date
Advertisements should be prepaid

Publication date Every Saturday

Post to Classified Advertisements, Chemist and Druggist, 25 New Street Square, London EC4A 3JA
Telephone 01-353 3212

Circulation ABC January/December 1971 15,167

Situations vacant

WORKS MANAGER

Our Company is part of an International Group, which has world wide sales of pharmaceutical and toiletry products that enjoy a reputation for quality. We now seek an able and energetic Works Manager, to be responsible to the General Manager for all production and manufacturing. He will be called upon to advise on improvements in productivity and packaging through the installation of new equipment. This is a challenging opportunity for a Production Man who is looking for advancement. The ideal candidate will be 30 to 45 with experience in managing a Factory engaged in small and medium batch production and employing mainly female labour. Experience in toiletry and/or pharmaceutical production is desirable, together with an understanding and acceptance of strict standards of quality control.
Salary around £3,000 p.a.—it could be more for an outstanding candidate.
Please write to S. W. Southgate, General Manager, E. C. DeWITT & CO. LTD., Seymour Road, Leyton, London, E10 7LX.

EUCRYL
Requires a Male
PHARMACIST
To be responsible for Quality Control and supervision of Batch Production of Pharmaceutical Preparations.
Salary by Negotiation.
Non-contributory Pension Fund and Insurance Benefits.
Full particulars in first instance to:
The Managing Director, Eucryl Limited, Oakley Road, Southampton.

Finance available

FINANCE AVAILABLE

1st and 2nd MORTGAGES
100% 1st and 90% 2nd

COMMERCIAL MORTGAGES
LEASEBACKS—INTERNATIONAL FINANCE

BUSINESS FINANCE for purchase or injection. Factoring and Discounting on monies owed.

PERSONAL LOANS
from £200-£10,000
UNSECURED LOANS up to £10,000

INSURANCE COVER in all spheres of business, or personal insurance.

BUSINESS CONSULTANCY in all company problems. Financial advisers giving personal attention

DOMINION FINANCE CO. LTD.
Private Financiers,
97 Wood Street, London, E.17
01-521 0011

Situations wanted

GENTLEMAN WITH excellent knowledge of ethicals, drugs, clerical, etc., desires position in wholesale trade—any part of Britain. Replies acknowledged. Box No. 2001.

Hospital appointments

CHASE FARM HOSPITAL
ENFIELD, MIDDLESEX
PHARMACY TECHNICIAN required at this Hospital. Applicant should possess the Certificate of the Society of Apothecaries or the City and Guilds Dispensing Technicians Certificate. Salary £954 to £1,320 p.a. plus London Weighting of £126. For further details apply to the Chief Pharmacist, Tel. 363 3211 ext. 215.

ST. ANN'S GENERAL HOSPITAL,
ST. ANN'S ROAD, LONDON, N.15
PART-TIME PHARMACIST required for 16-18 hrs. per week by arrangement. Easy access to Piccadilly and Victoria Underground lines. Apply Chief Pharmacist. Tel. 01-800 0121.

High Wycombe & District HMC
WYCOMBE GENERAL HOSPITAL,
High Wycombe, Bucks.
PHARMACY TECHNICIAN required for modern pharmacy. Good working conditions and opportunity to gain wide experience in a busy general hospital. Applicants must possess recognised pharmacy certification. Salary within scale £954-£1,320 per annum.
Further details from Group Chief Pharmacist High Wycombe 26161, Ext. 250.

STOBHILL GENERAL HOSPITAL
GLASGOW, G21 3UW
PHARMACIST
Applications are invited for the post of Pharmacist in this Category V Teaching Hospital with a modern pharmacy. Salary £1,545 to £1,971 per annum in accordance with Whitley Council agreement.
Applications stating age, experience and qualifications, with the names of two referees, to be sent to the Group Medical Superintendent. Envelope to be marked "Pharmacist".

ILFORD AND DISTRICT HOSPITAL MANAGEMENT COMMITTEE
BARKING HOSPITAL
Upney Lane, Barking, Essex
SENIOR PHARMACIST
based at Barking Hospital, but may be required to work at other hospitals within the Group. Salary scale £1,689-£2,100 plus London Weighting.
Aoplications to the Group Secretary, King George Hospital, Eastern Avenue, Ilford, Essex.

High Wycombe & District HMC
AMERSHAM GENERAL HOSPITAL, AMERSHAM, BUCKS.

PHARMACY TECHNICIAN

required full-time. Salary £954 to £1,320 according to age and experience. Applications with names of two referees are invited from persons holding the Certificate of Apothecaries or equivalent certificate to Hospital Secretary.
Enquiries to Chief Pharmacist, Amersham 4411, Ext. 1.

Agencies

AGENCIES required for good selling proven lines of pharmaceuticals for distribution in Australia. Experienced Directors resident UK and Australia. Box Number 1985.

AGENTS REQUIRED, calling on Chemists for two reputed products. Generous terms. Box 1996.

Miscellaneous

FASHION JEWELLERY
Jodez (Manchester) Ltd.
9 Sugar Lane & 34 Shudehill Manchester 4. DEAnsgate 6565
Largest and most exclusive selection of Necklets, Brooches, Chainbelts, Dress Rings, Earrings (all types) Hair-Ornaments, etc. Limited quantity of clearing lines available, parcels from £5.00 and upwards.

PAPER ROLLS
For All Cash Registers and Adding Machines Big Savings
(No carriage charges)

	6 doz	1 gross
Gross 2000T	£5·36	£9·92
Gross 2000AG	£6·13	£11·55
NCR 22X	£5·57	£9·99
NCR 22D	£5·92	£10·97
NCR 31Z	£6·73	£12·42
NCR 32D	£6·46	£10·86
Olivetti Prima 20	£6·45	£9·75

Also Regna, Anker, Hugin, Sweda
Cash with order—Rolls by return
CASHADD, 61 Liverpool Road, Irlam, Lancs. Tel: 061-775 2493.

Classified advertisements

Shopfittings

DISPENSING AIDS

Tablet counters, Triangular, Stainless Steel.

Type 'A'	Two walls	6" side	70p
		8" side	80p
	or £2·20 per set	10" side	90p
Type 'B'	Three walls	6" side	80p
		8" side	90p
	or £2·50 per set	10" side	£1·00

Capsule counters, Stainless Steel
Rapid and accurate counting in multiples of ten
5" × 3½" 85p
or £1·80 per set 7½" × 3½" £1·10

Bottle label stripper
White enamelled steel platform 10" × 6". Supports bottle and catches stripped labels in tray. Complete with plastic handled cutter and five spare blades, £2. Spare cutter 25p. Spare blades 5 for 20p.

Label moistener
Fitted with bristle brush for all over moistening of labels up to 6" wide at one flick with no unstuck corners. Will give a lifetime's use, £3·80.

Graduated Measure Jugs, Stainless Steel.
2¼ litres, 80 fl oz £3·50
4½ litres, 160 fl oz £5·00
or £8 per set

All prices include post and packing

CRIPPS & BROWN LTD.,
64 HIGHFIELD LANE, BIRMINGHAM 32.

Low Cost Unit Shopfronts 600 Designs

Take 36 Months To Pay

- In Anodised Aluminium
- Built In Illuminated signs
- Available from stock
- Installed in 2 Days on most sites

UNIT SHOPFRONTS LTD
9 Aintree Road Perivale Middlesex
PHONE:01·997·9943/7

SHOPFRONTS and interior fittings by Chemist Specialists. WARWICK SHOPFITTING, 20 Rudd Street, London, SE18 6RS. Tel. 01-854 0343.

ONE DAY REFITS. No trade loss arrangements. Your shop replanned free. Low prices. Cash, Rental, Credit. S. G. Clark, Kytes House, Watford WD2 6NT. Tel: Garston 79151 any time.

Wanted

URGENTLY REQUIRED, all items connected with old-fashioned Pharmacies.—Runs of drug drawers, shop rounds, jars, etc.—Telephone Ashtead (Surrey) 72319 or write Robin Wheeler, 'Maplehurst', Park Lane, Ashtead, Surrey.

For sale

DEFERGEL
For premature ejaculation
Retail 75p per tube
Wholesale £2·50 carton of 6
Post paid c.w.o. from:
Lloyd's Surgical Dept. Ltd.,
Commercial Rd., Portsmouth.
Showcard free on request.

"BLAKOE"

The widely advertised and unique Blakoe health product range is available on attractive terms to chemists, with excellent display and sales aids. Write for details: Blakoe Limited, 229 Putney Bridge Road, London, S.W.15.

FOR SALE. Roller coating adhesive machine, mounted on stand with flame-proof motor, switch gear to suit 400/440V 3-phase AC supply, fitted 12ft length special rubber cable and wall starter/stop switch, in perfect working condition; today's price £250, accept £125. Ex-Liverpool. Box No. 2000.

TWO registered Trade Marks for Sale; class 5. Disinfectants/Air-Purifiers. Box No. 1999.

Business opportunities

YOUR CHOICE

Experienced Pharmaceutical Manufacturer wishes to associate with small or medium-sized Manufacturer of proprietary products, either by taking financial interest or by outright purchase.

Facilities available for manufacture in accordance with Basic Standards of Good Manufacturing Practice for Pharmaceutical Products.

Please write in confidence, for the attention of the Managing Director, to Box No. 1998.

PROGRESSIVE non-food wholesaler in East Midlands wishes to contact similar wholesalers or grocery wholesalers wishing to expand non-food sales with a view to forming a buying group to combat possible VAT disadvantages. Box No. 2004.

EXPORT OF CHEMISTS LINES
Old established export house with busy pharmaceutical department exporting all markets open to handle additional products either as export agents, confirmers or merchants. Payment in London. Interested parties please contact Box No 2002.

Please mention C & D when replying to advertisements.

Trade services

ANALYTICAL AND RESEARCH FACILITIES

Complete Chemical, Biochemical, and Micro-Biological Investigations, for all branches of the Food, Pharmaceutical, and Drug Industries, using the latest techniques of Chromatography, Infra Red, U/V, and Atomic Absorption Spectroscopy, in addition to all standard Analytical procedures.
Highest resolution Black/White, and Colour Photo-Microscopy.
Our qualified staff, will be pleased to discuss any problem, from a simple analysis, to a full scale Research and Development Project.
In the first instance, please write or telephone our Technical Director.

Dept. "C",
ROCK BANK LABORATORIES,
BOLLINGTON,
MACCLESFIELD, Cheshire.
Tel: Bollington 2459/50 or 2777.

Required for Clients
Pharmacies for SALE/
PURCHASE
Consult us

PETER HIRST ASSOCIATES
BUSINESS AND PROFESSIONAL PRACTICE CONSULTANTS
27 NEW BOND ST.,
LONDON W.I.
01-499 3561
TELEX 24830
(PETER LONDON)

Printed in Great Britain by BISHOPSGATE PRESS LIMITED, 21 New Street, London, EC2M 4NT, and published by BENN BROTHERS LTD., 25 New Street Square, London, EC4A 3JA. Registered at the GPO as a newspaper. © all rights reserved. No part of this publication may be produced, stored in a retrieval system, or transmitted, in any form or by any means, electronic, mechanical, photocopying, recording or otherwise without the prior permission of Benn Brothers Ltd.
11½/16½/24S

WELLCOME LIBRARY INSTITUTE

The British Dyewood Co Ltd

Tannic Acid

in all qualities

Fine Chemicals for Industry

The British Dyewood Company Ltd
Head Office, 19 St. Vincent Place, Glasgow G1 2EA
Tel: 041-221 4425
10 Victoria Street, Liverpool L2 6RB
Tel: 051-236 5272

ORALCER

SLOW RELEASE **PELLETS** FOR **MOUTH ULCERS**

ANTIBIOTICS & VITAMINS LTD., 01-903 5541
PARKAR HOUSE, BERESFORD AVENUE, WEMBLEY, MIDDX.

Methanol

Also to AR specification.

James Burrough Limited
Fine Alcohols Division 60 Montford Place London SE11
Tel: 01-735 8131

you can reach to the top of our sales stand **but can you reach to the top of our sales?**

Our **sales** stand means just that. Sales.

If you haven't already got one – *now* is the time to ask 'Why not'. And the time to ask yourself if you're stocking enough Aronde cosmetics and toiletries to meet the demand! There's a wide wonderful range that will push your sales (and profits!) sky high. A range that's used by the top salons and top models. They can't be wrong. But they still watch 'value for money' . . . they know that although Aronde is *not* expensive, it's as good as many of its *expensive* counterparts. That means more customers! That means more sales. Which is what we said at the beginning!

aronde If you want to know more about Aronde and *your* success story — just post this coupon for one Aronde representative and one *free* Aronde sales stand!

Please send my local Aronde representative without obligation.
To Aronde Laboratories Ltd., Sherbourne Avenue, Ryde, Isle of Wight. Tel: Ryde 3761

Name .....

Address .....

CD/26/8/Y

POLISH PHARMACEUTICAL INDUSTRY

"POLFA"

offers

1. Antibiotics
2. Alkaloids
3. Enzymes and hormones
4. Cardiac glycosides
5. Salicylates
6. Sulphonamides
7. Dextran and other products

in qualities conforming to the latest world pharmacopoeias. A wide range of finished drugs includes injections, tablets, ointments, syrups, etc.

Sole exporter:

Ciech

Import and Export of Chemicals Ltd.,
CIECH-POLFA Pharmaceutical
Products Division,
Warszawa 1, Jasna 12, Poland.

Detailed information is available from our agents:
ANGLO-DAL LTD., Chesterfield House,
Bloomsbury Way, London, WC1.
Telex: 23825 Cables: ANGLODAL London.

Polfa